

Module 2

Integration Runtime Design Patterns

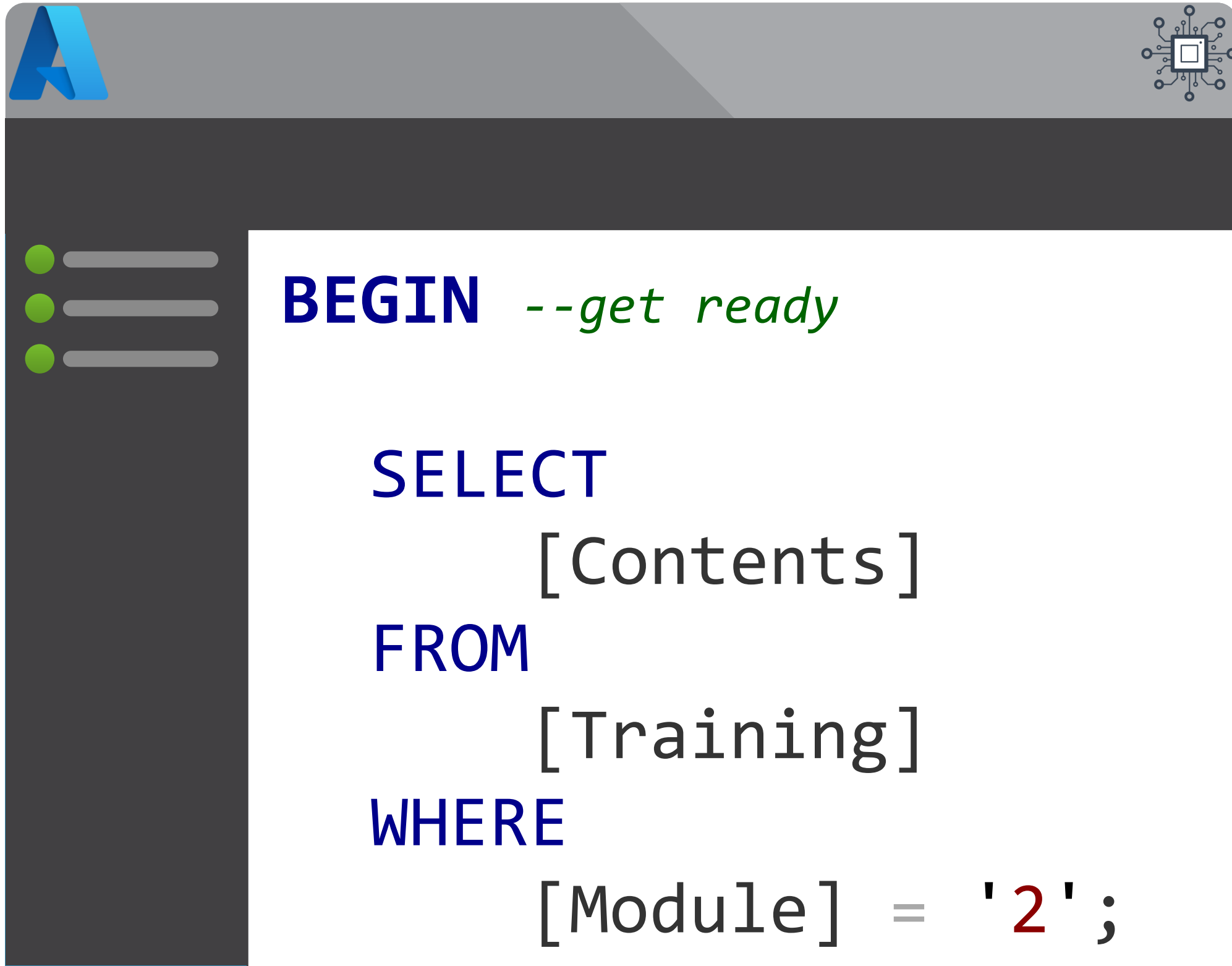

- Compute Types
 - Azure
 - Hosted
 - SSIS
- Patterns & Configuration

Module 2

Integration Runtime Design Patterns

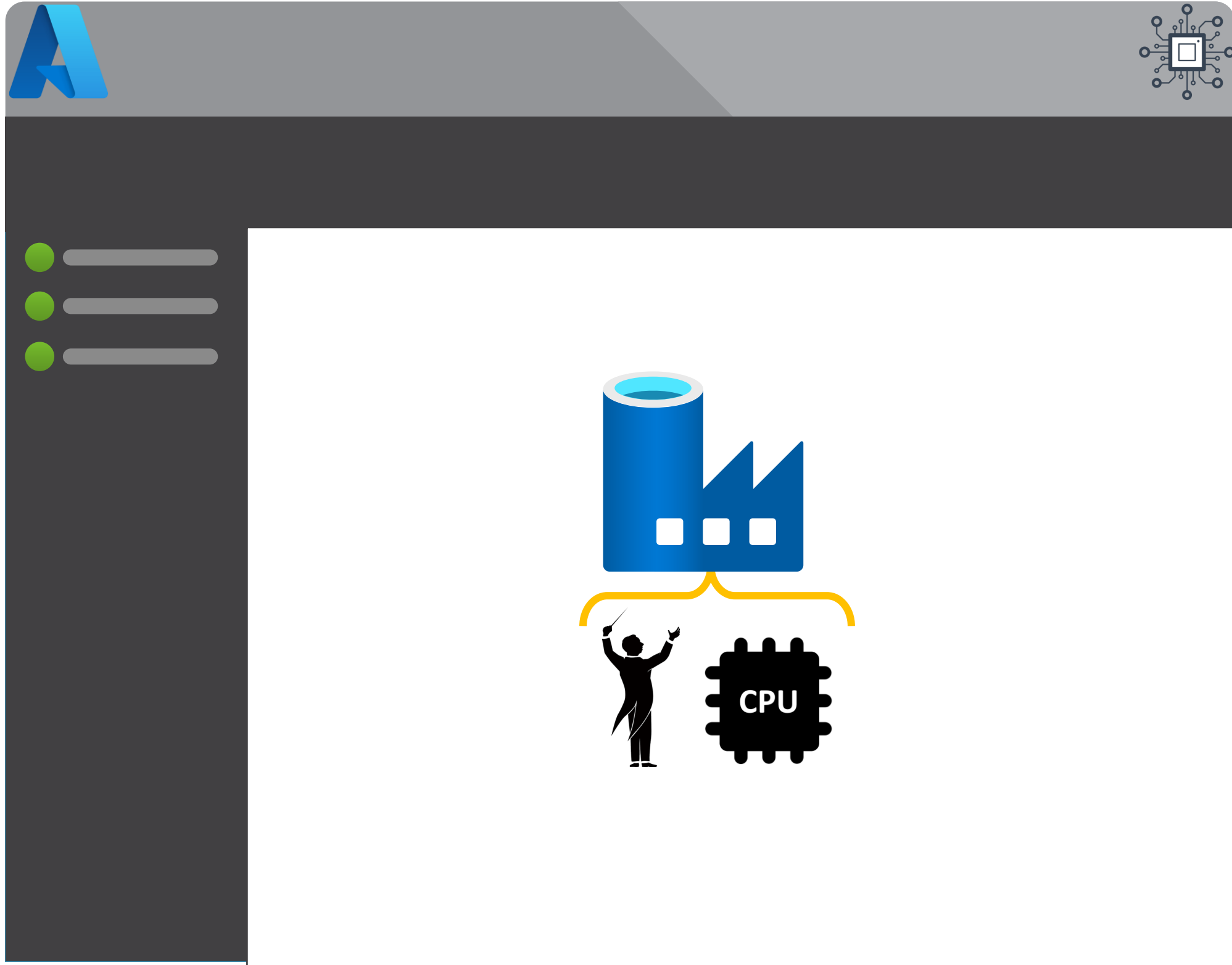

- Compute Types
 - Azure
 - Hosted
 - SSIS
- Patterns & Configuration



What is an Integration Runtime?

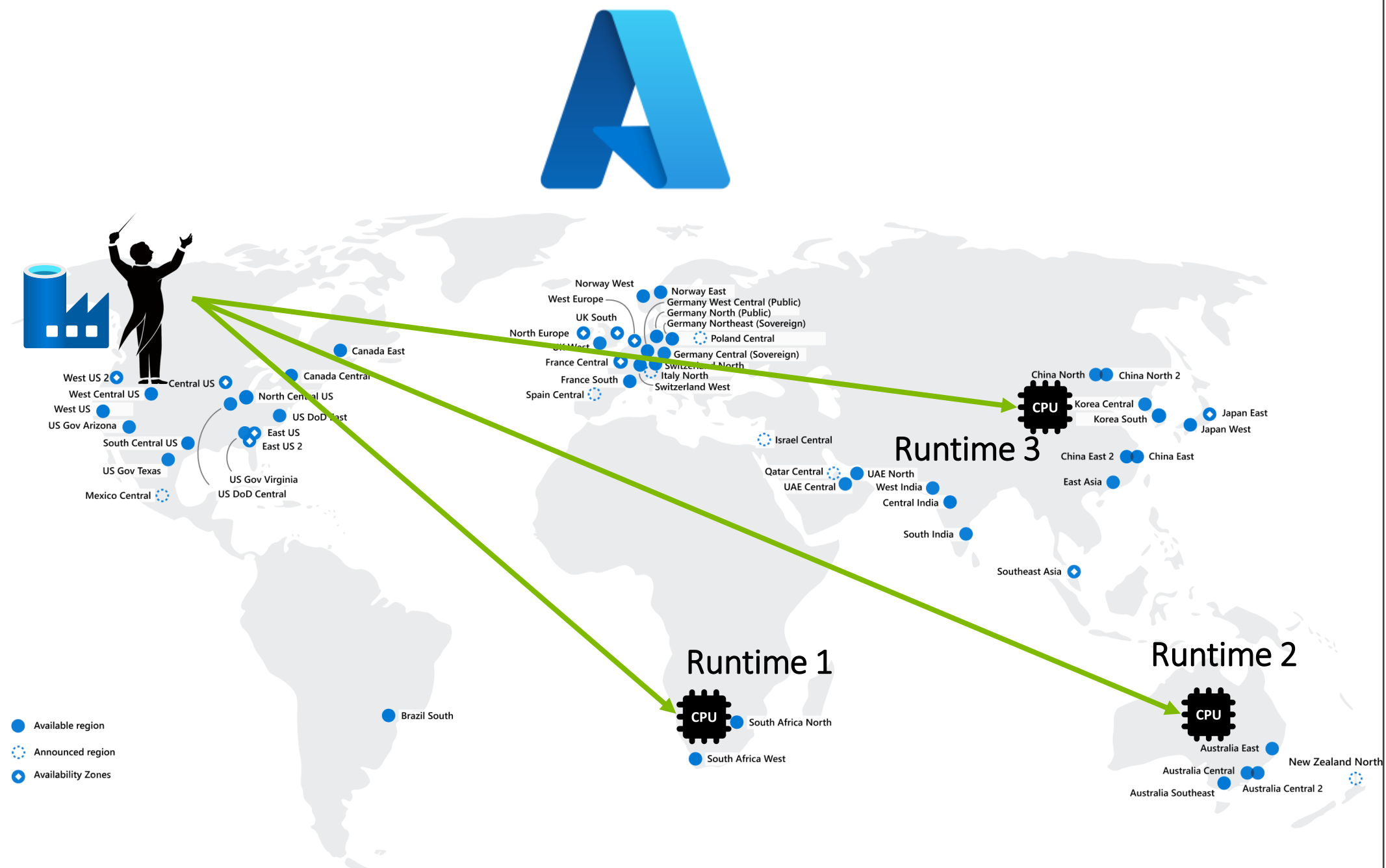
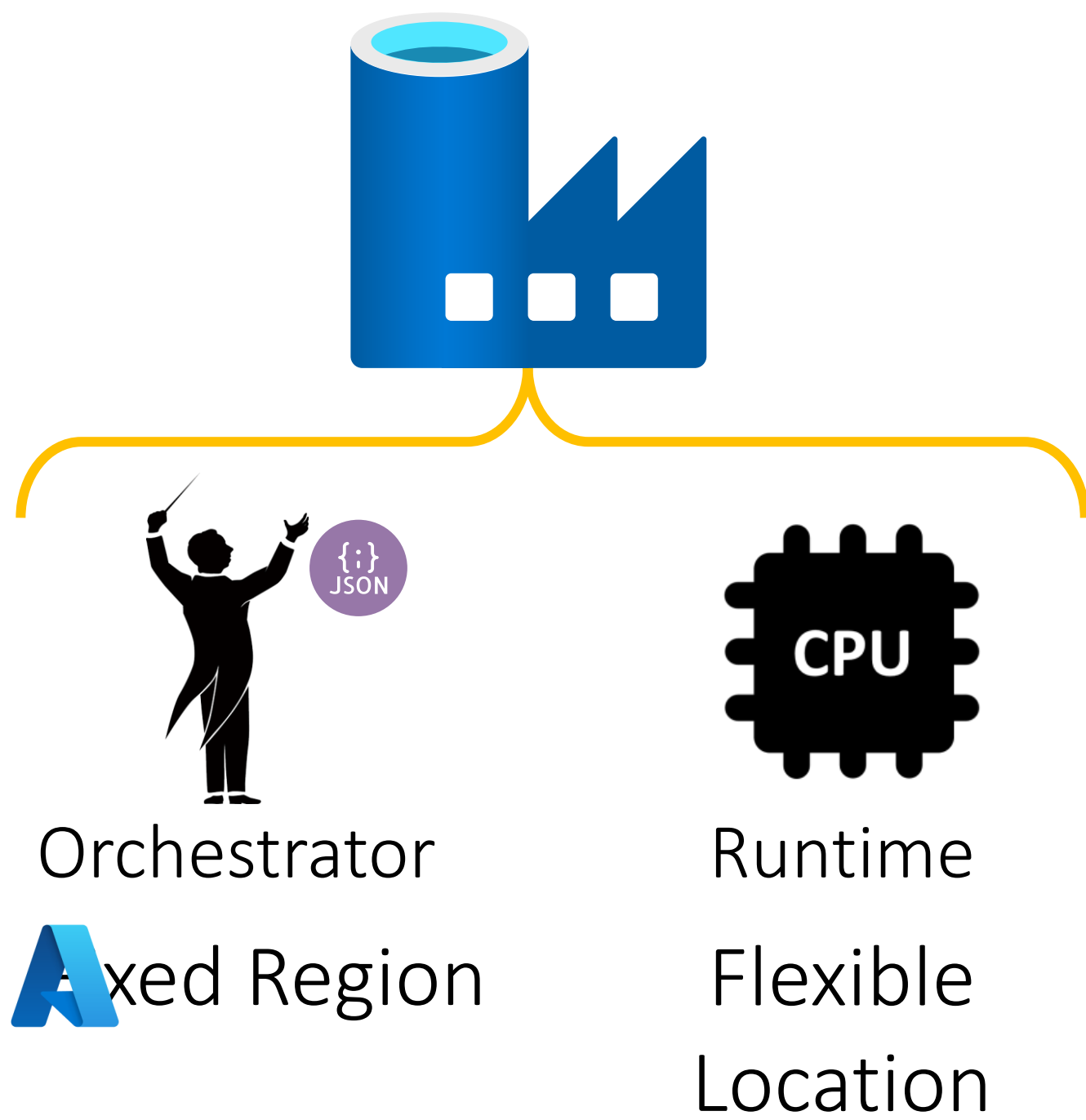



What can an Integration Runtime do?

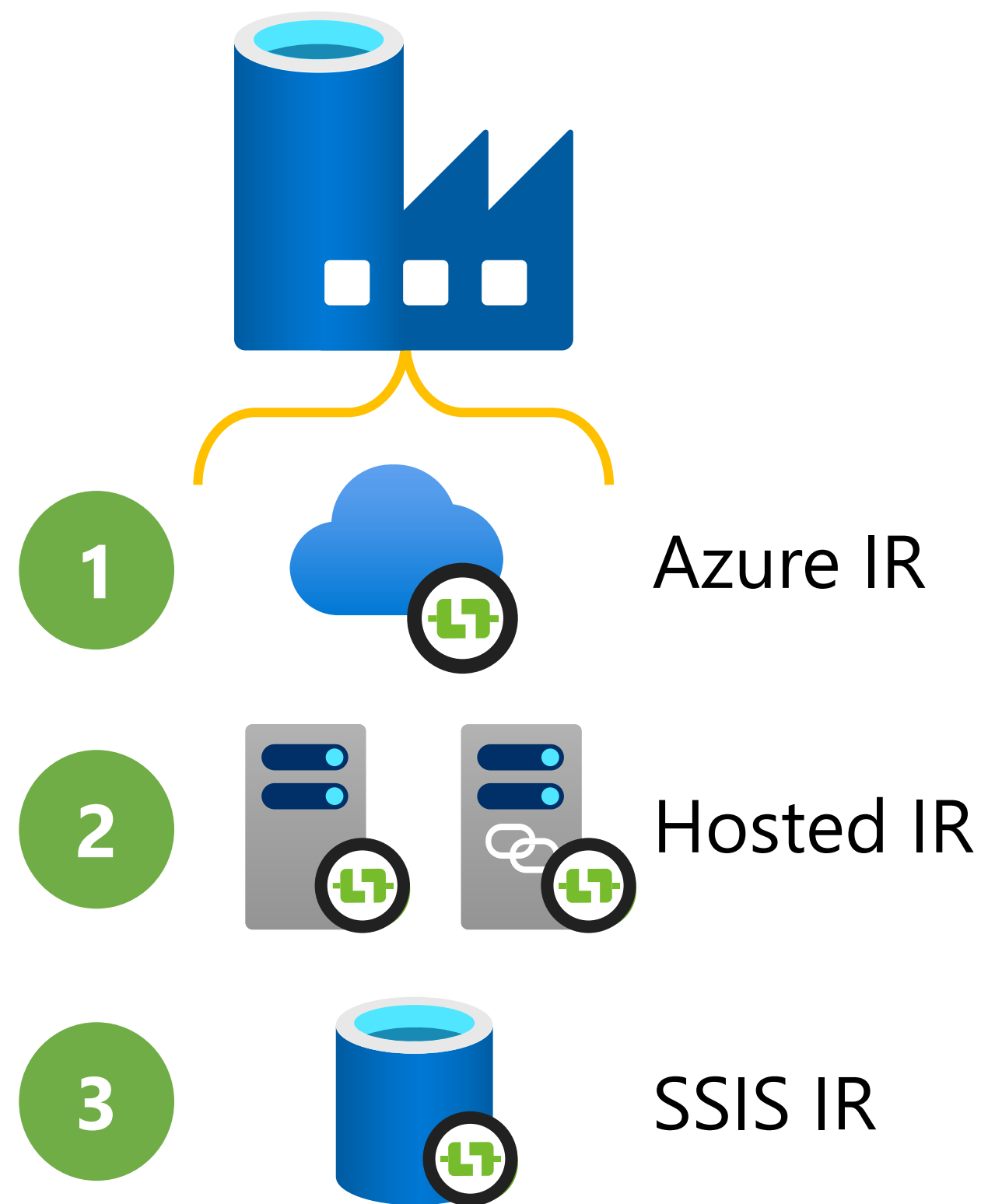
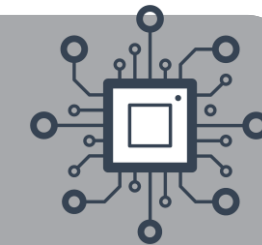

Module 2

Integration Runtime Design Patterns

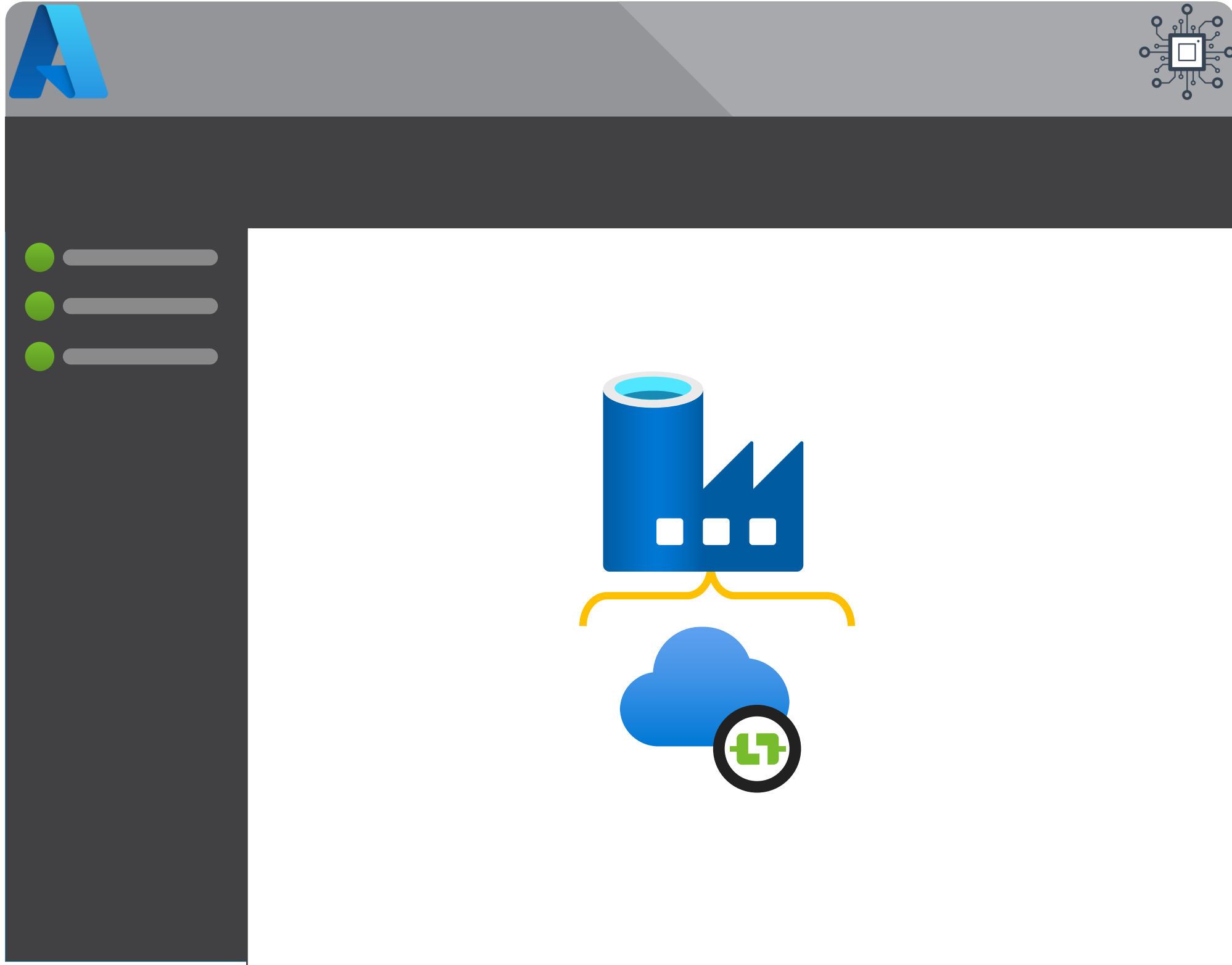

- Compute Types

- Azure
- Hosted
- SSIS

- Patterns & Configuration

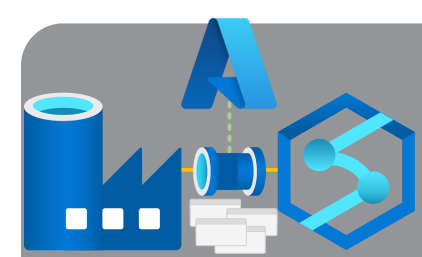

What can an Integration Runtime do?

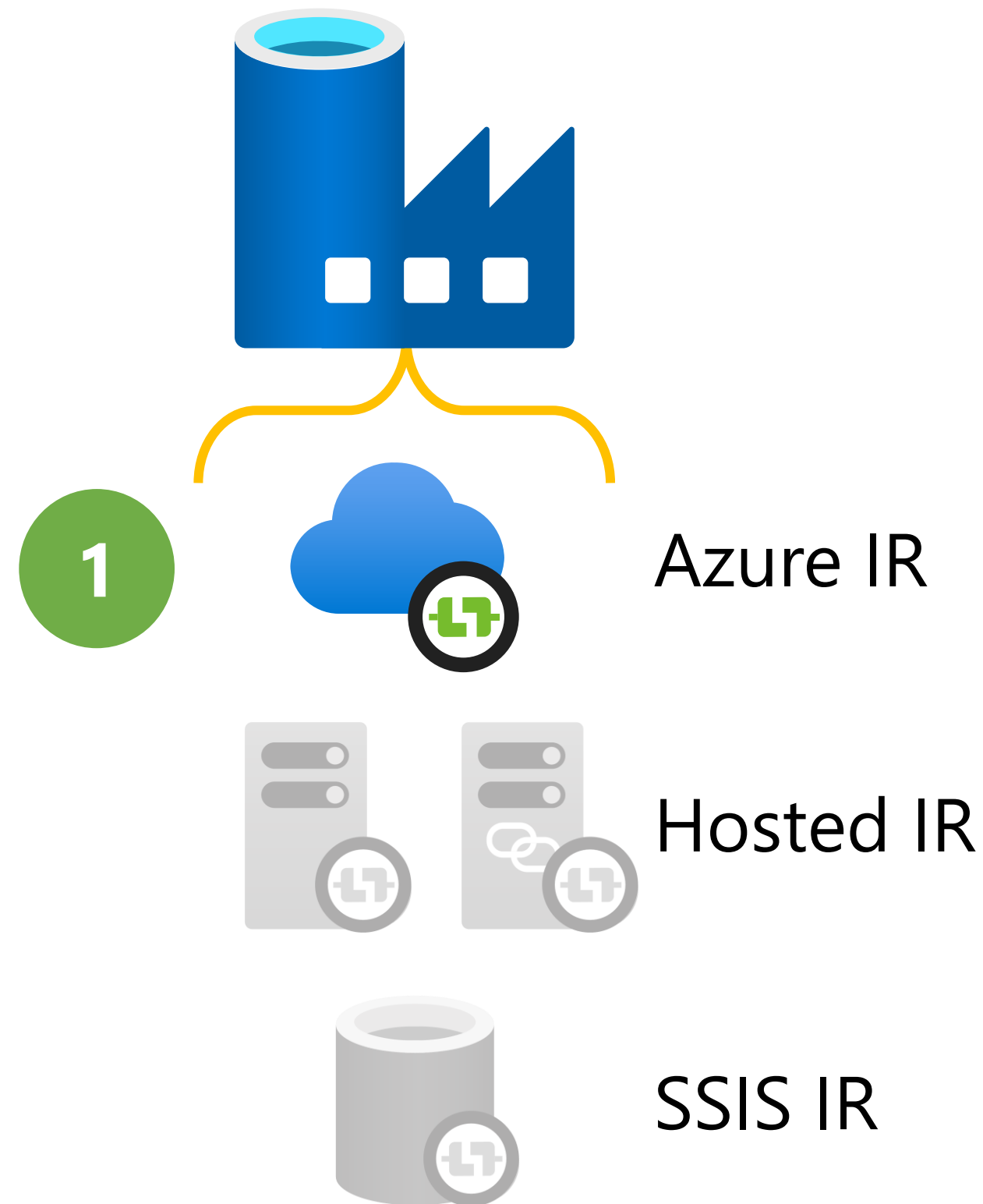
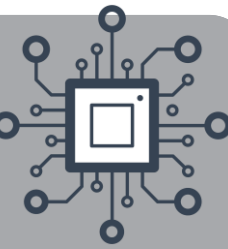

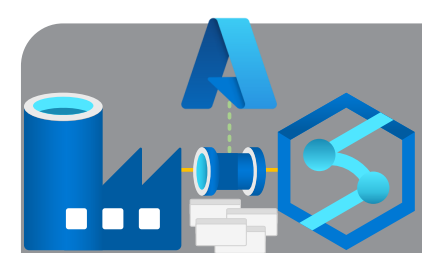

What is an Integration Runtime?

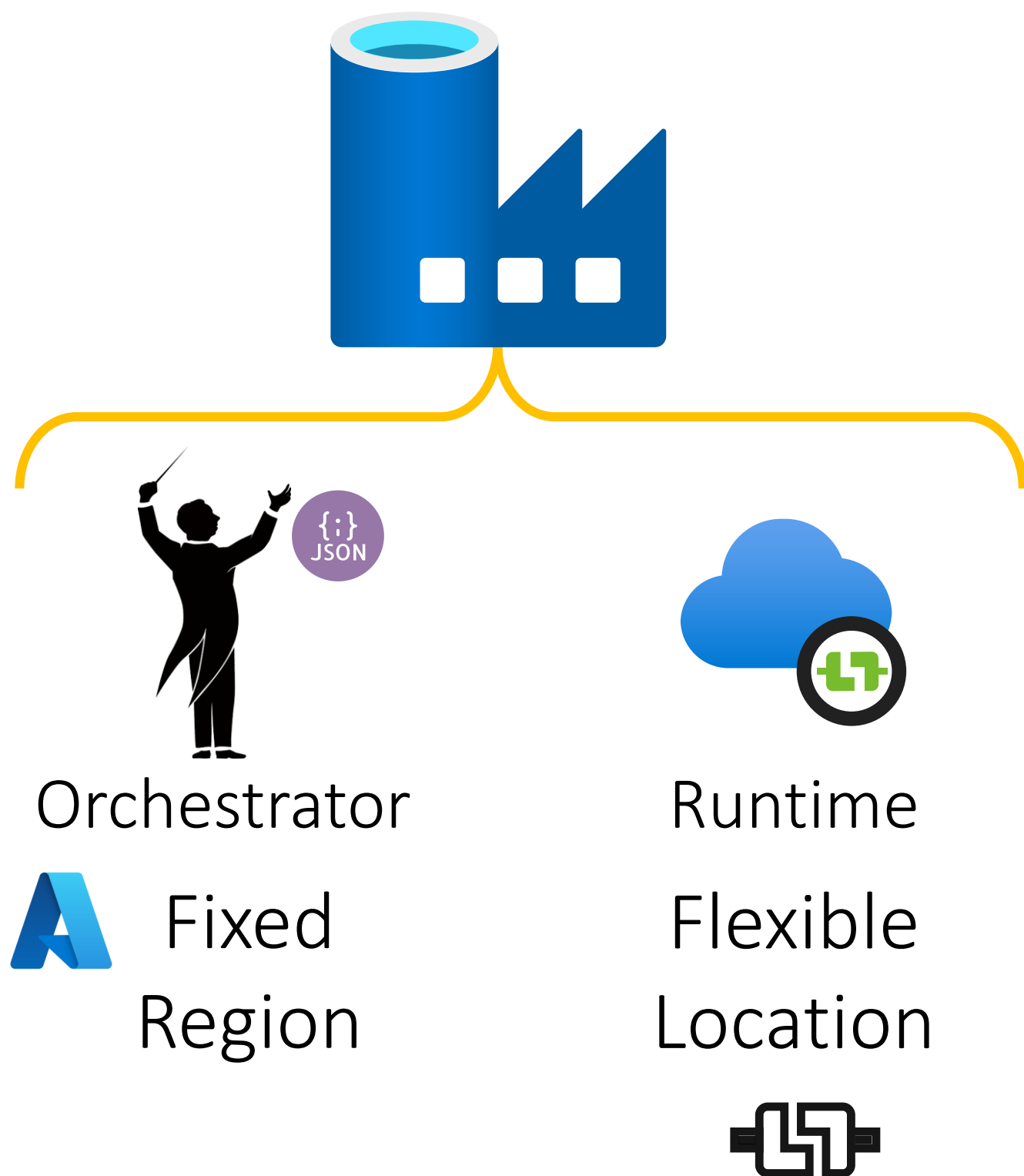
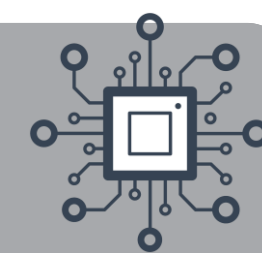

Orchestrator

A Fixed
Region

Runtime
Flexible
Location



AutoResolveIntegrationRuntime

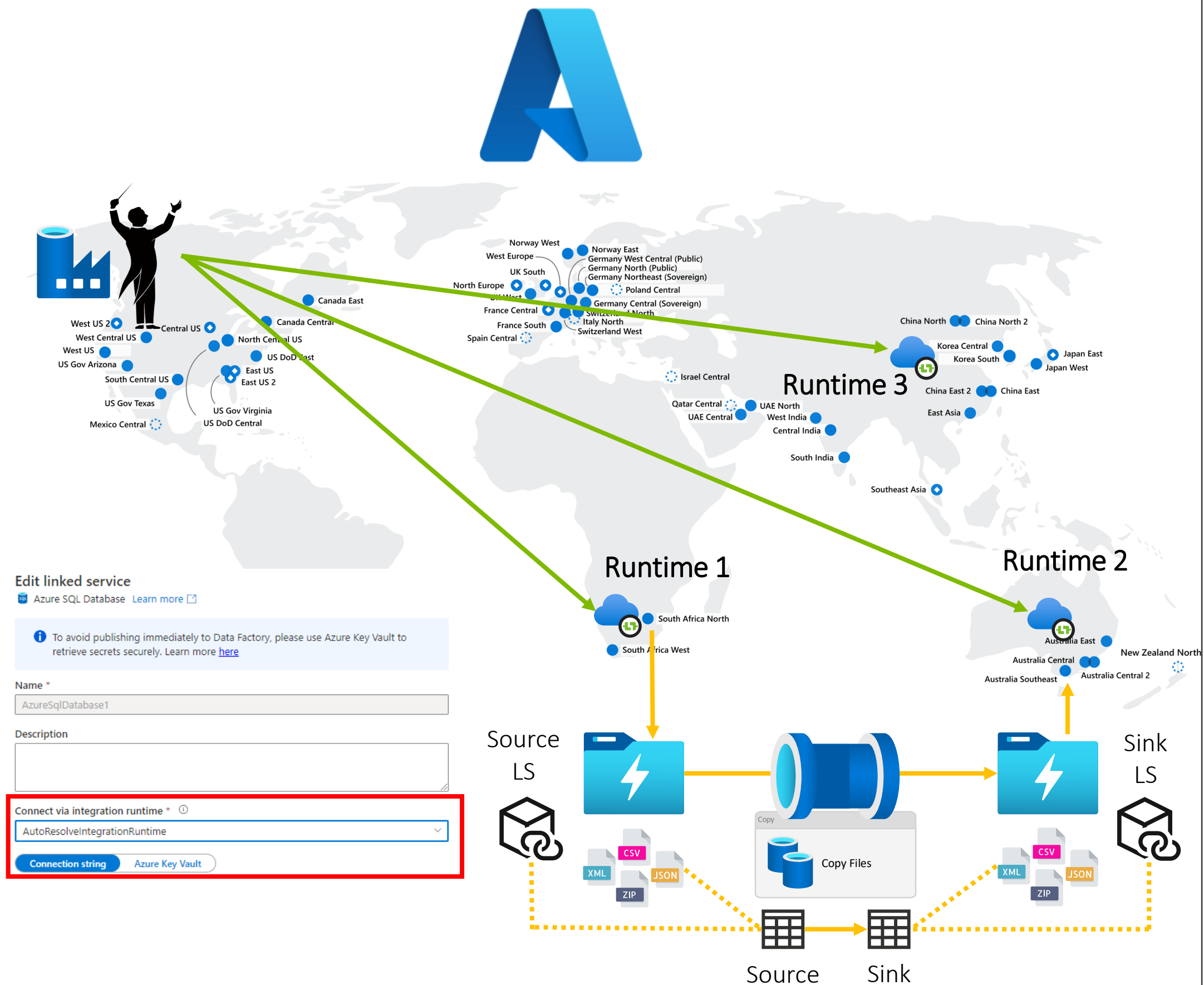

Edit linked service

Azure SQL Database [Learn more](#)

To avoid publishing immediately to Data Factory, please use Azure Key Vault to retrieve secrets securely. [Learn more](#)

Name *

AzureSqlDatabase1

Description

Connect via integration runtime *

AutoResolveIntegrationRuntime

Connection string

Azure Key Vault

Source
LS

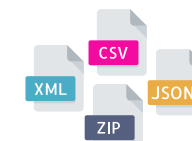
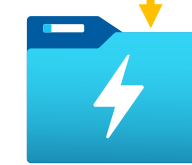

Source

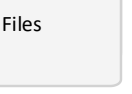

Sink

Sink
LS



Module 2

Integration Runtime Design Patterns

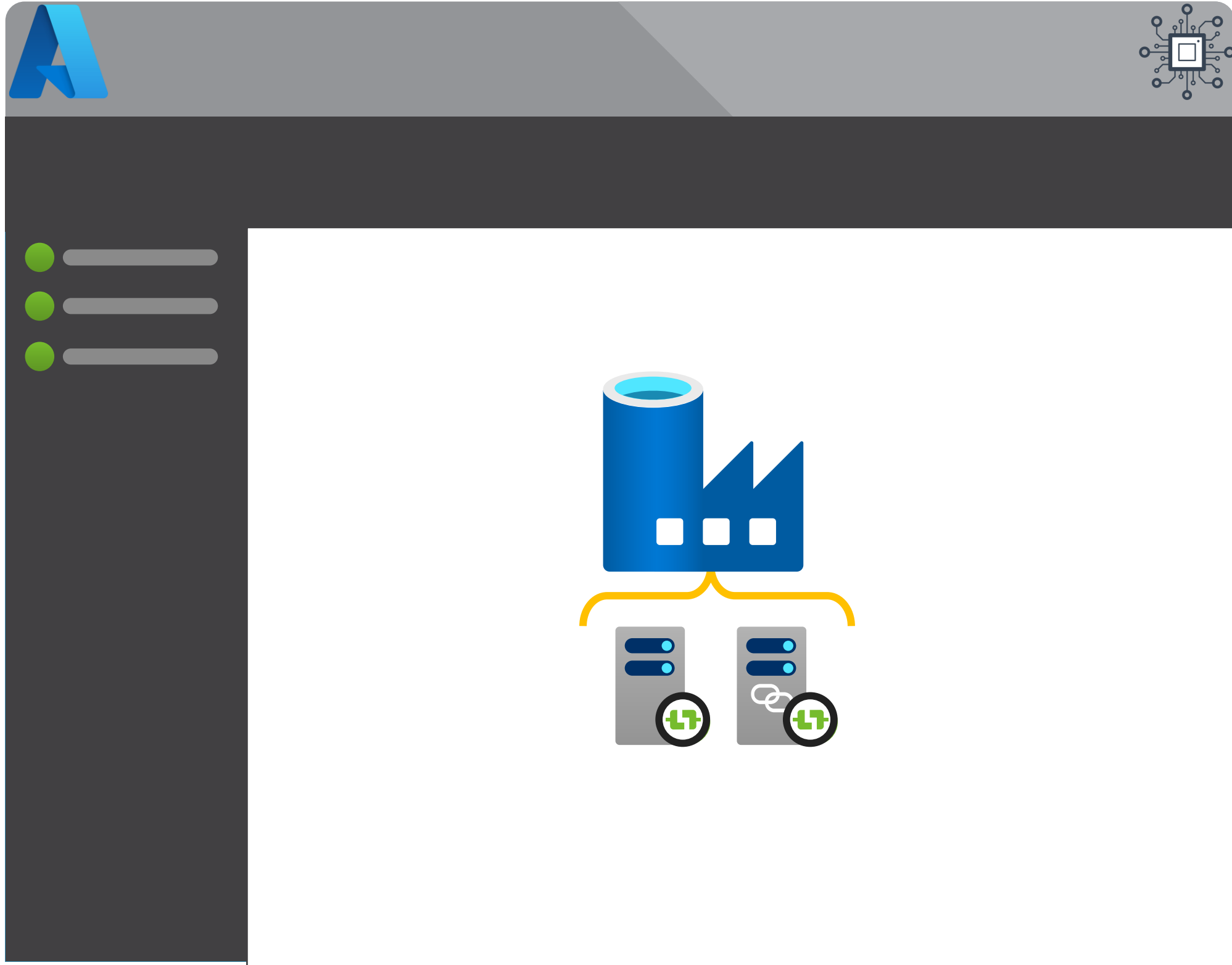

- Compute Types

- Azure

- Hosted

- SSIS

- Patterns & Configuration

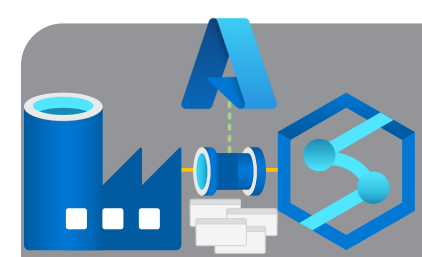

What can an Integration Runtime do?

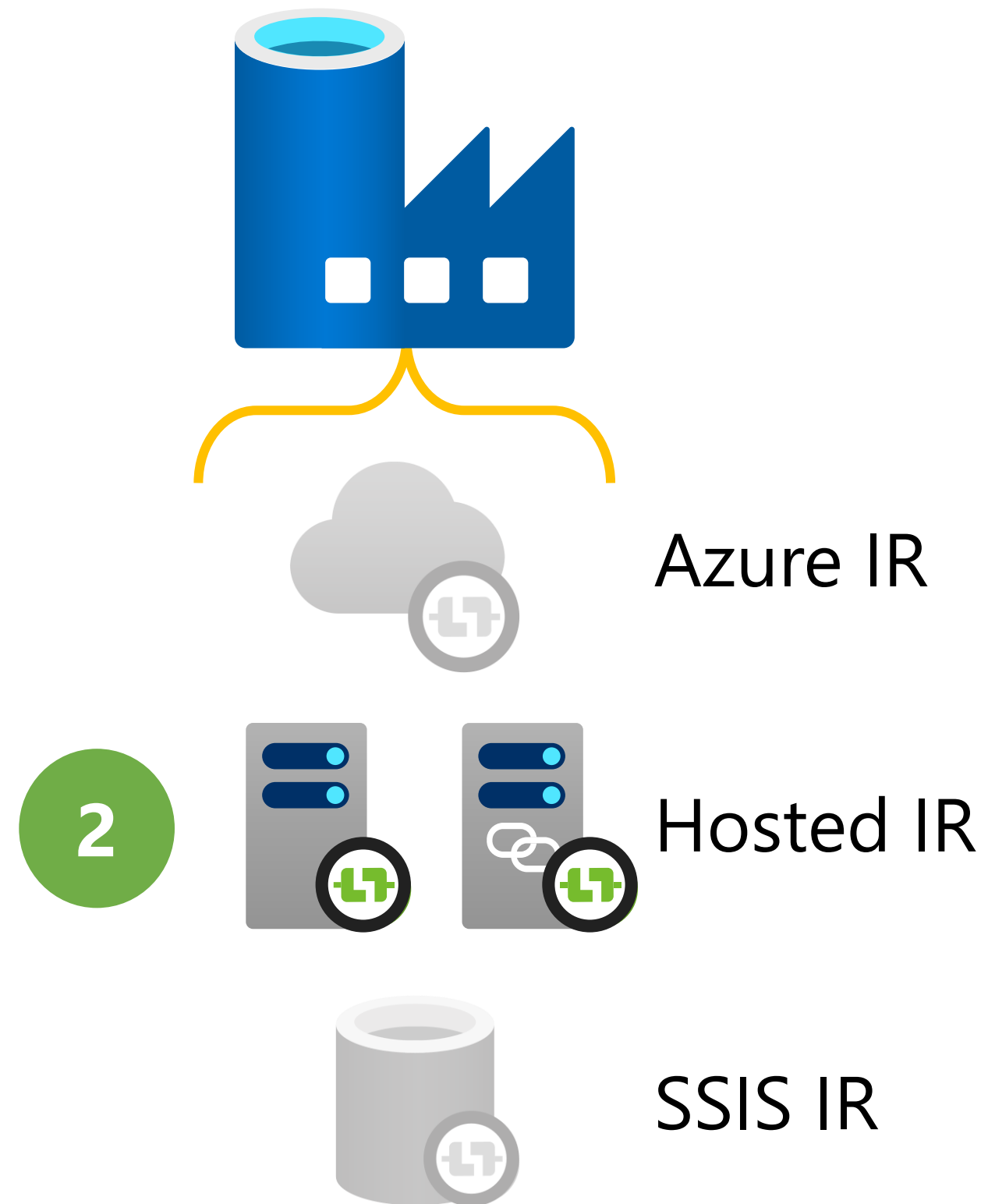
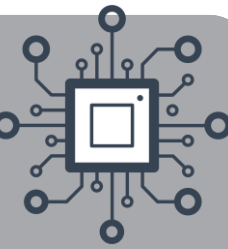

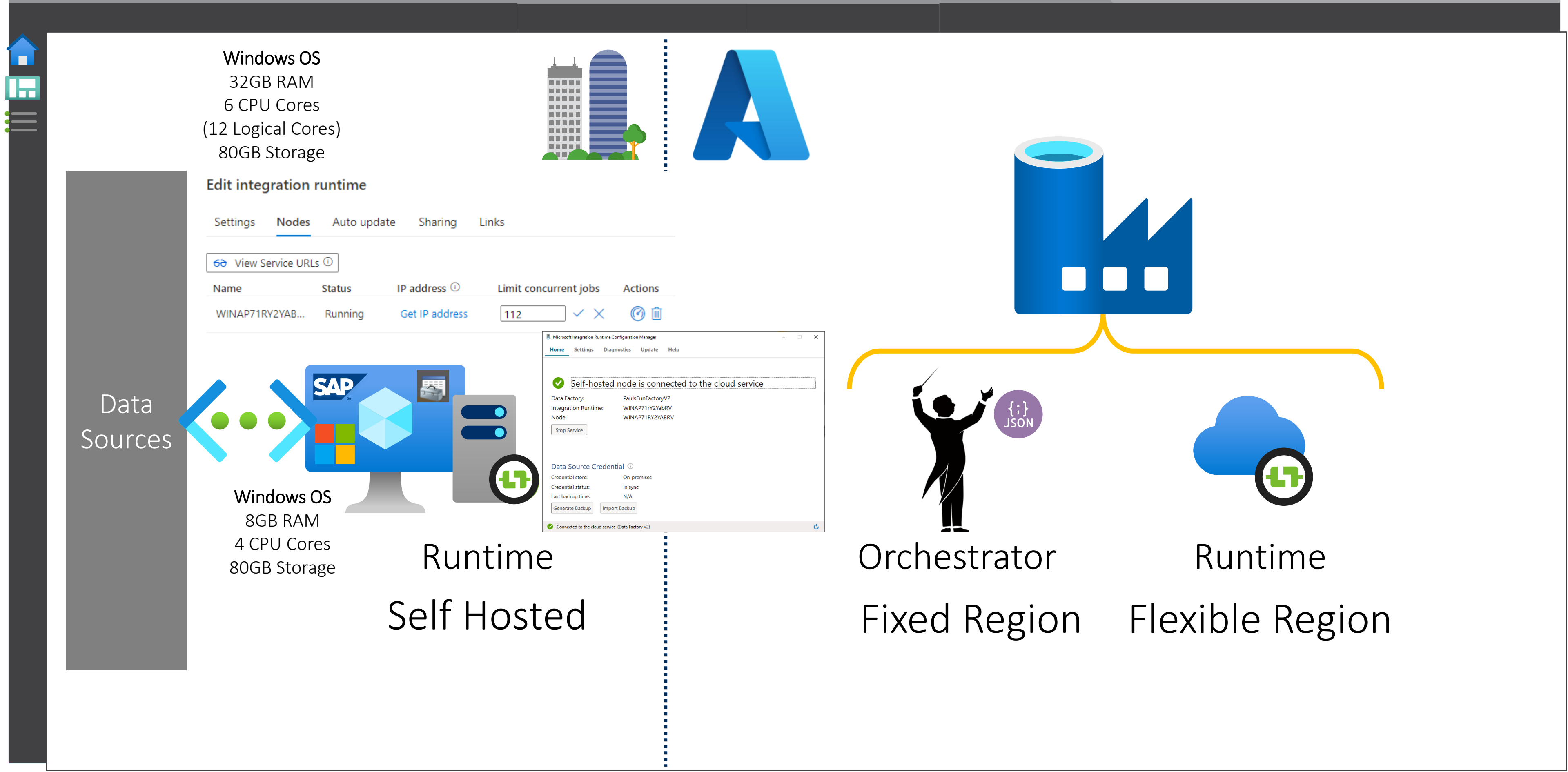



Hosted Integration Runtime

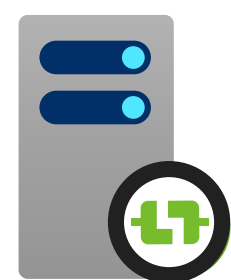
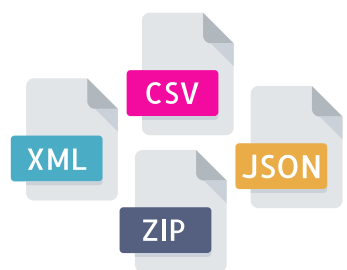
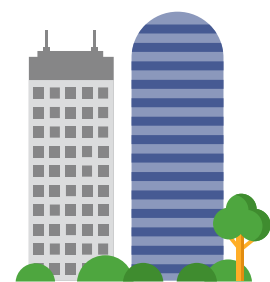

Runtime
Self Hosted

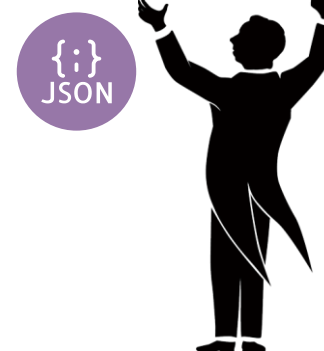
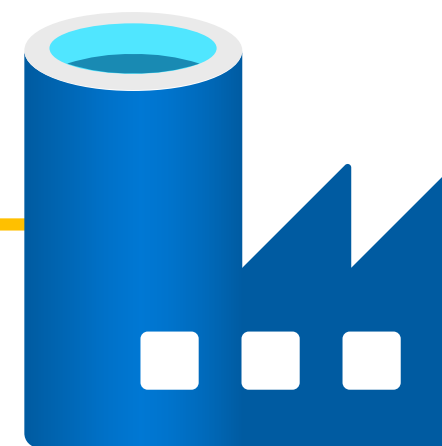

Orchestrator
Fixed Region



Runtime
Flexible Region



Single Hosted IR

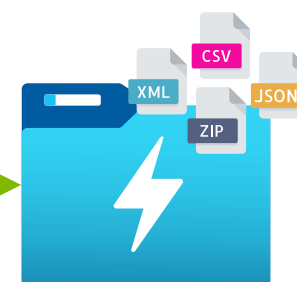
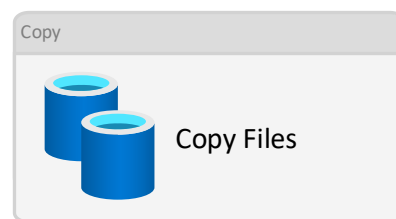
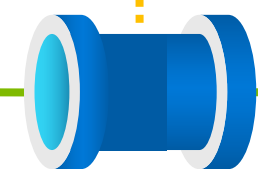
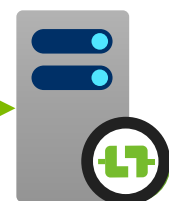
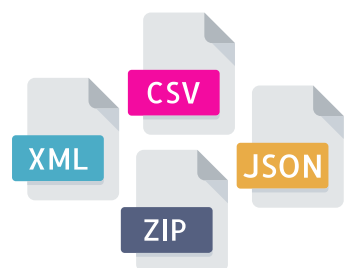
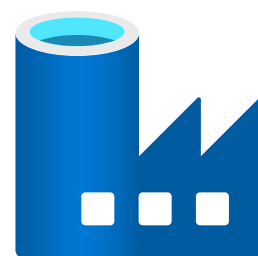
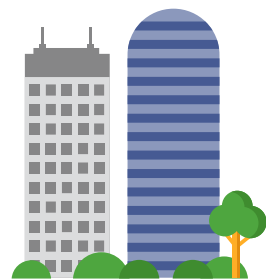

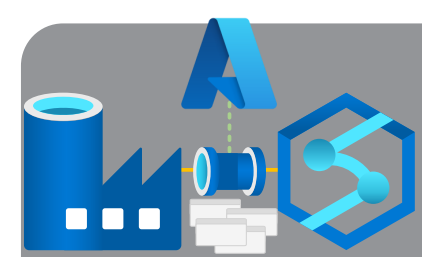

Multiple Hosted IR's at Different Sites

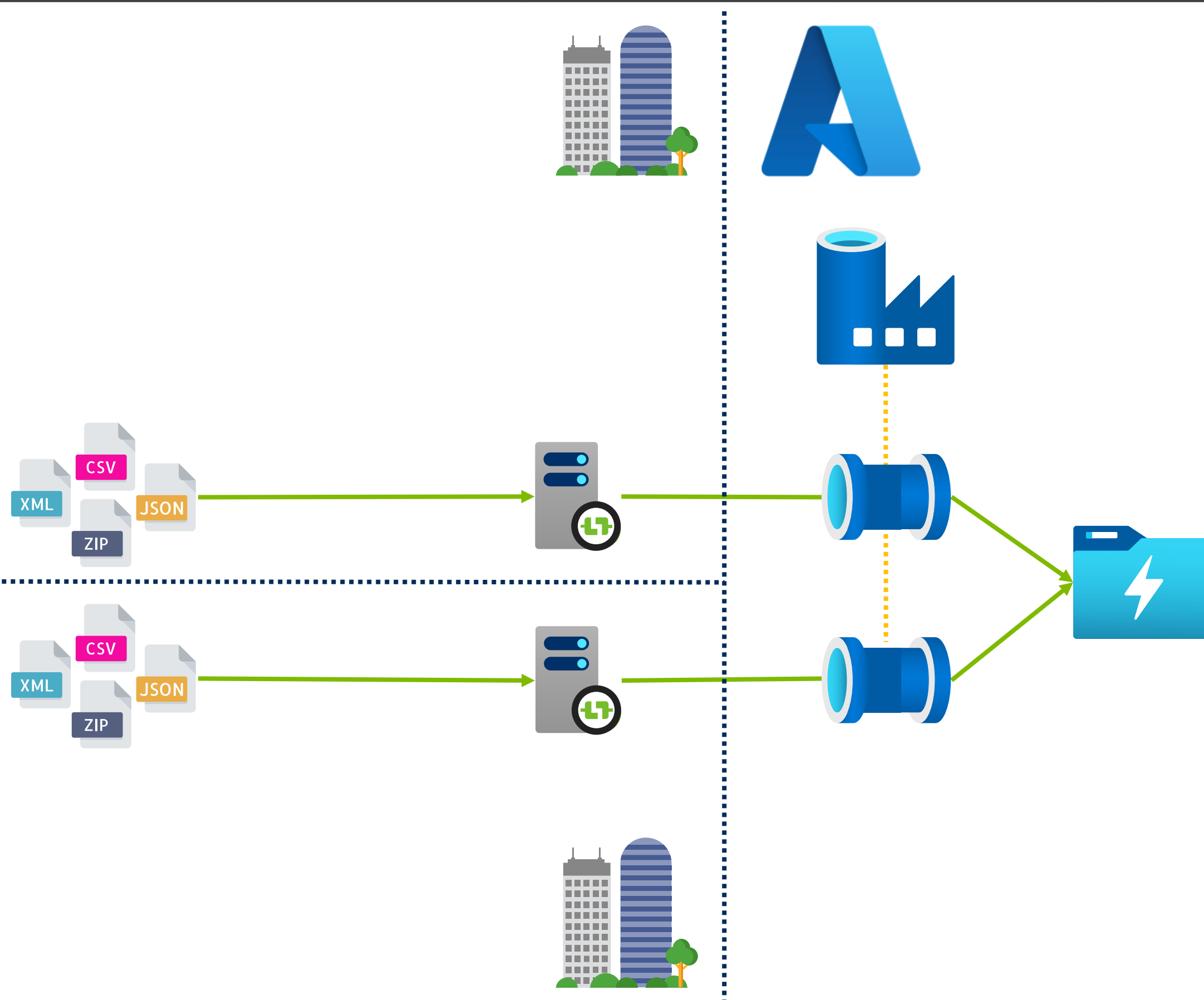
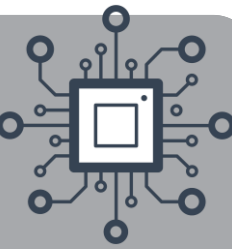

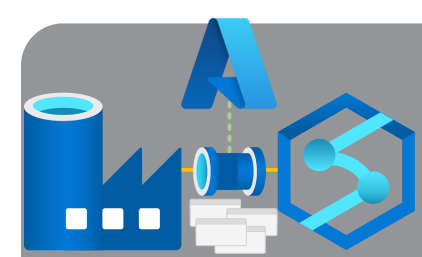

Multiple Hosted IR's as Separate Endpoints

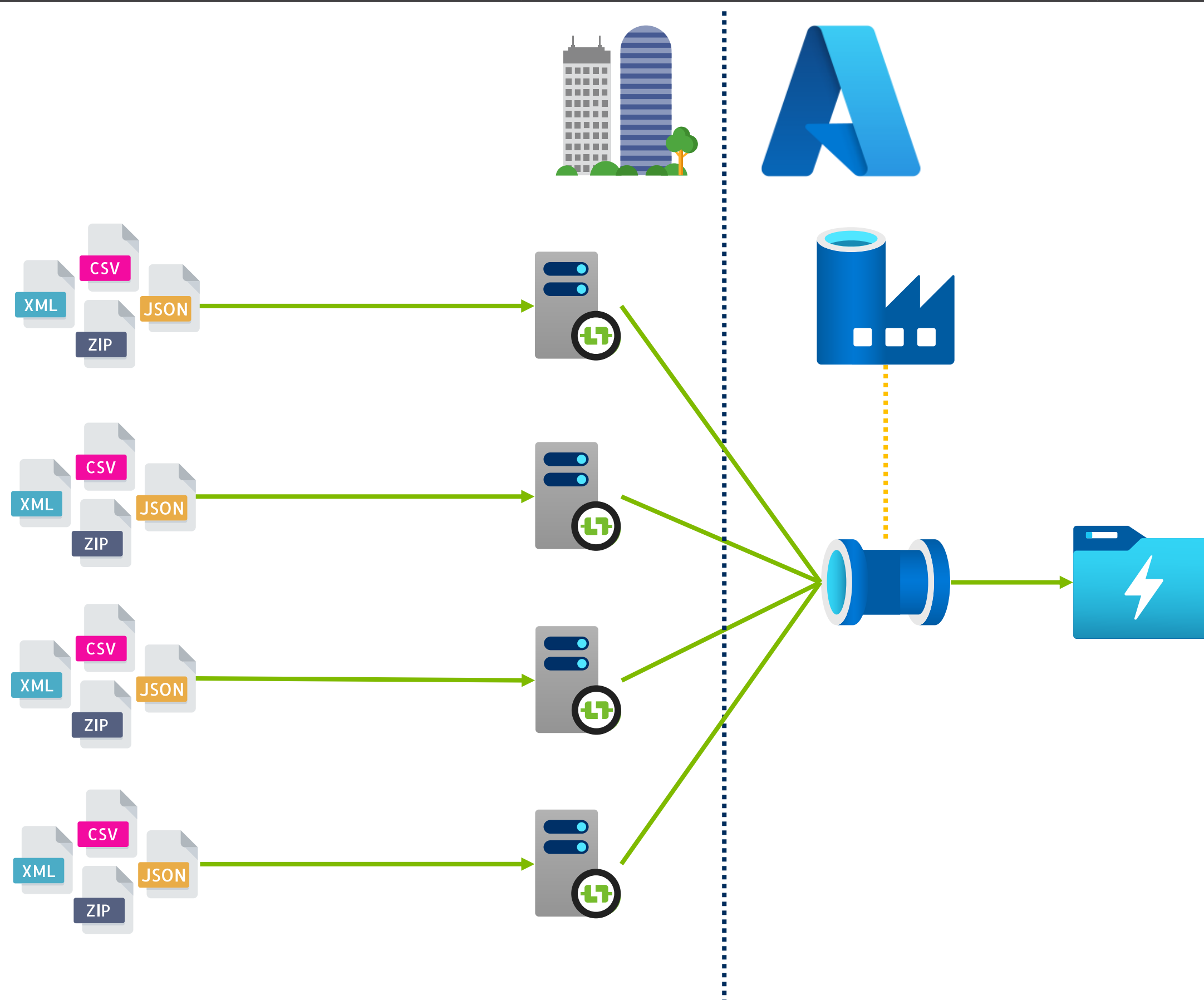
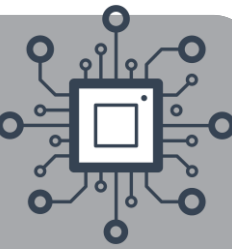



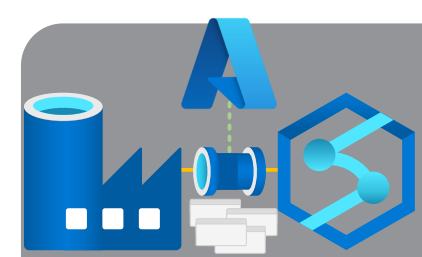

Single Hosted IR Linked to Multiple Data Factories

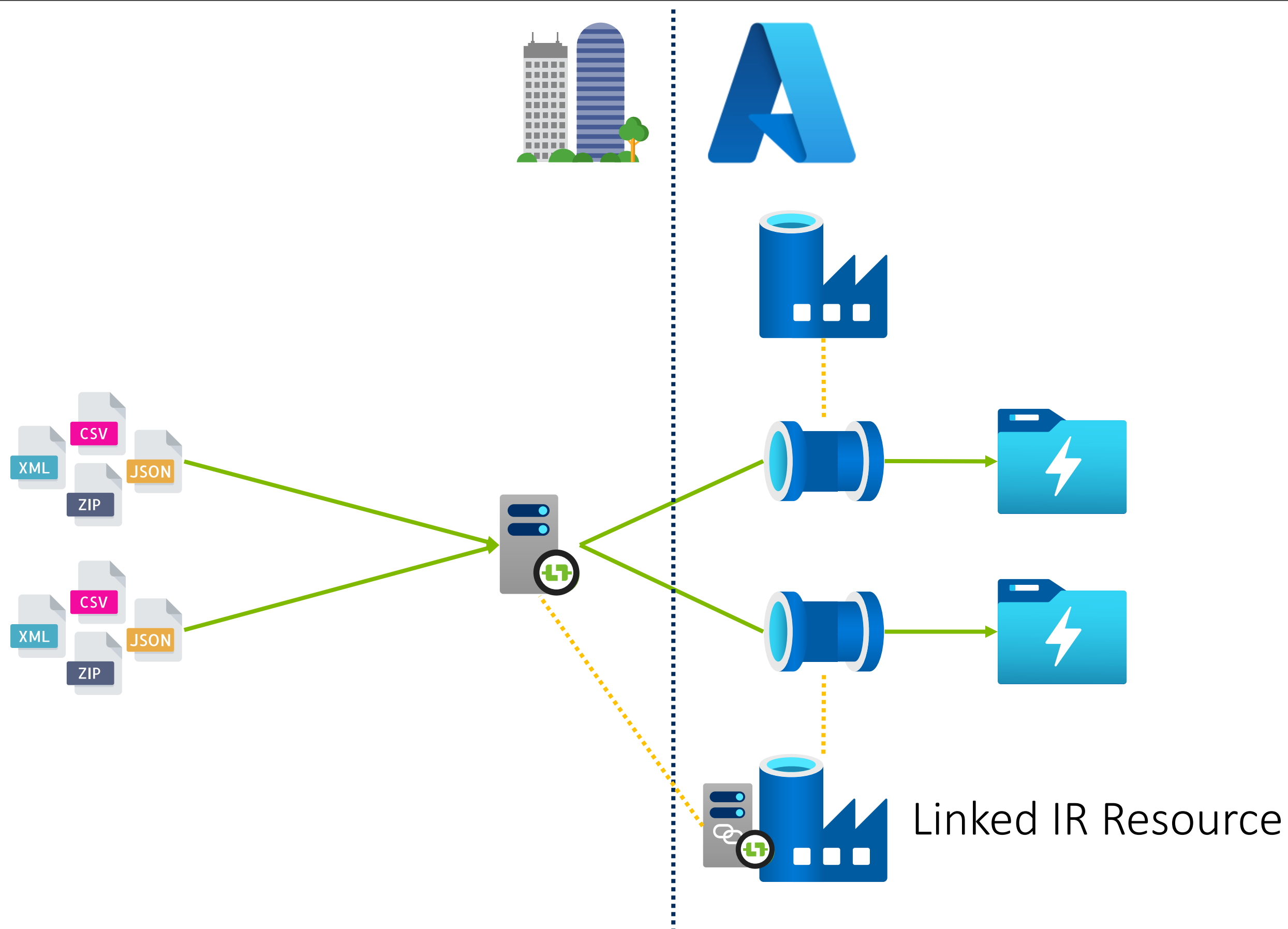
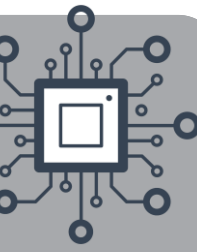

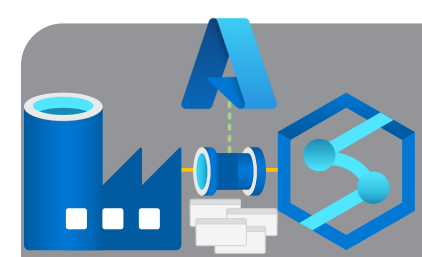

Hosted IR's with Express Route Connections

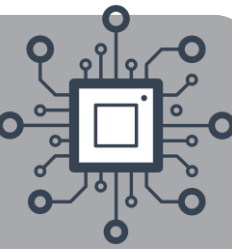



Hosted IR Combinations

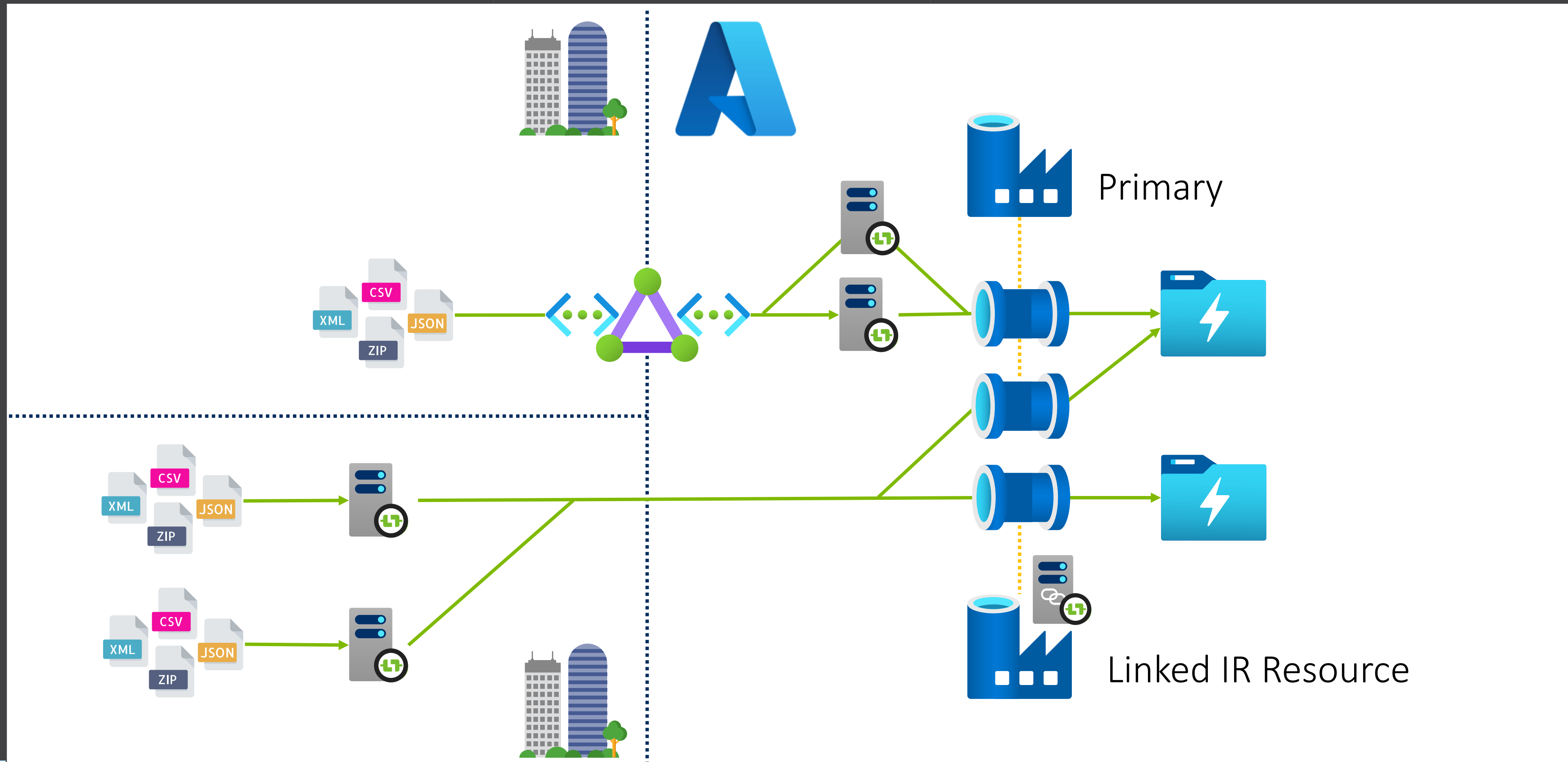

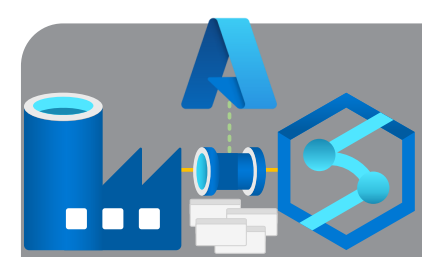

Horizontal vs Vertical Environment Processing

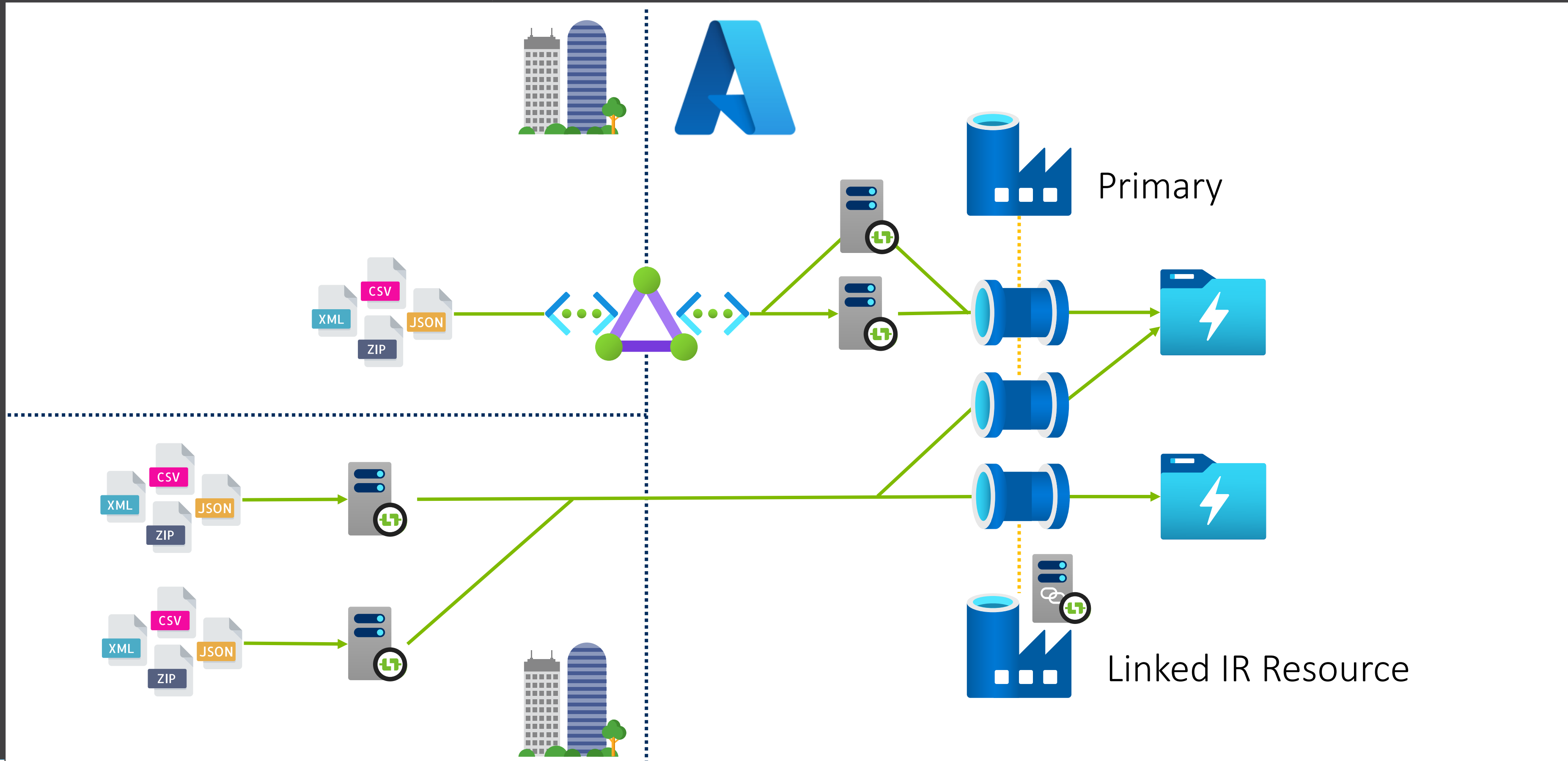
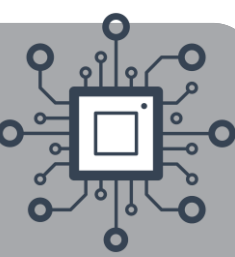



Hosted IR's vs Environments

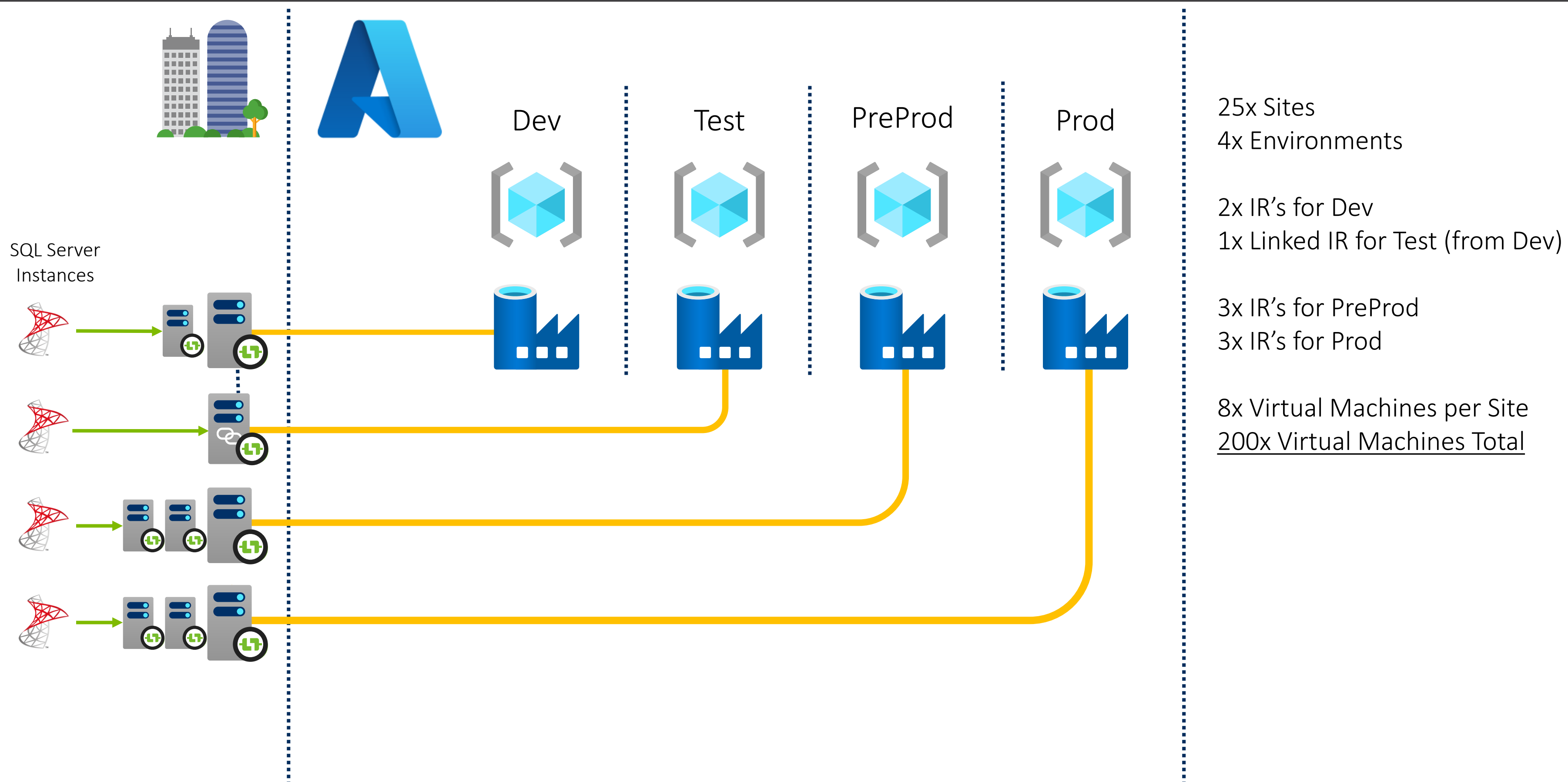

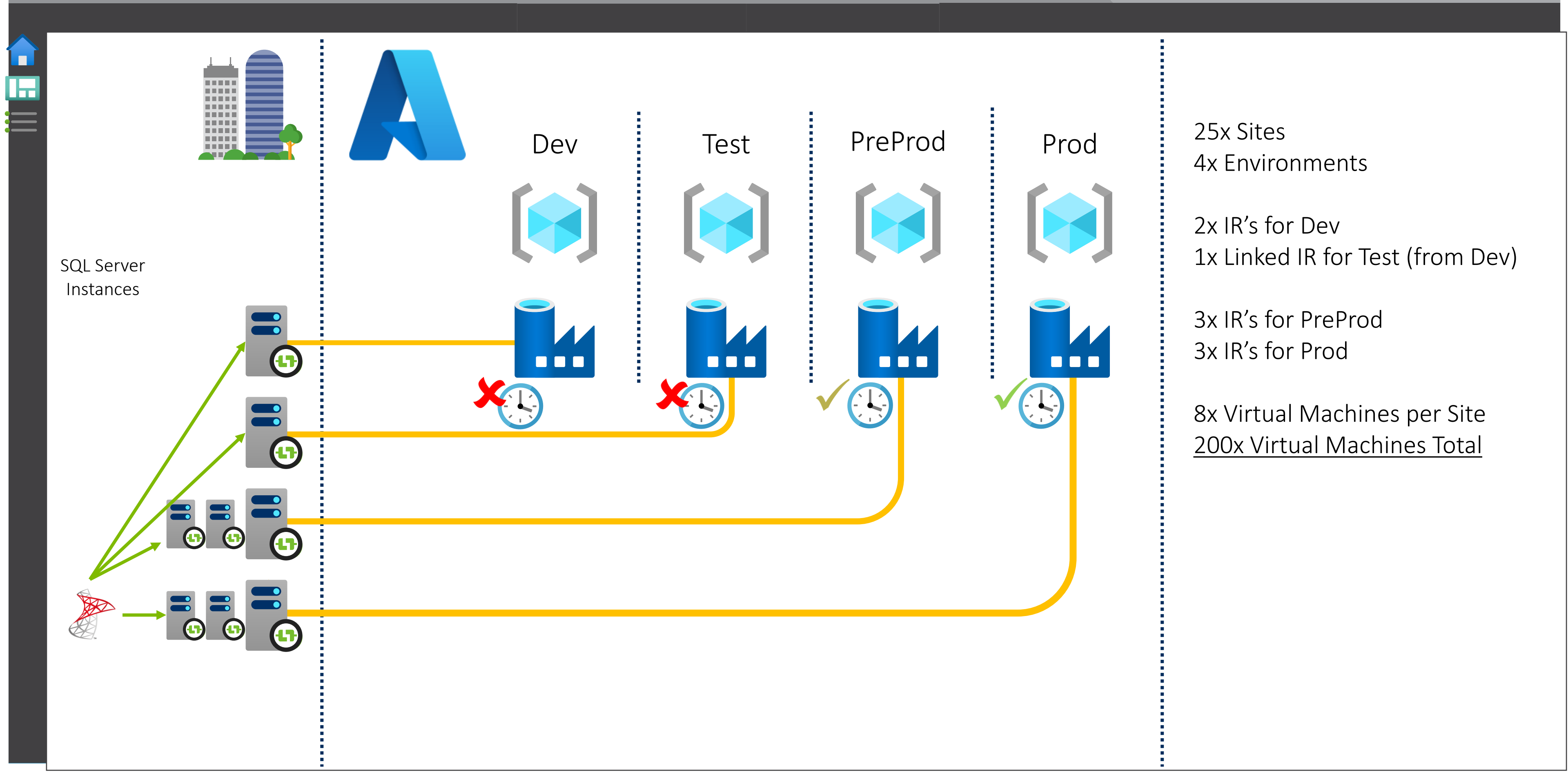



Hosted IR's vs Environments

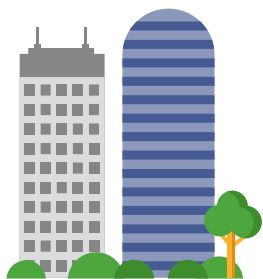
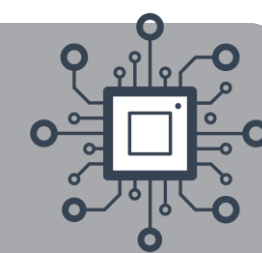

Dev

Test

PreProd

Prod

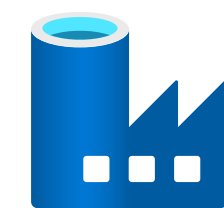
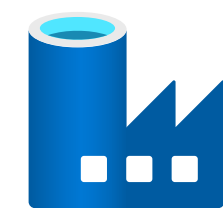
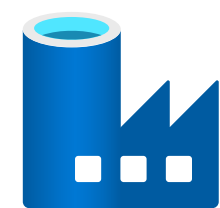
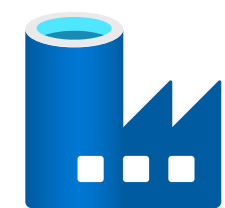
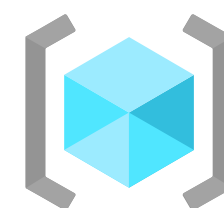
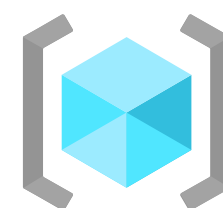
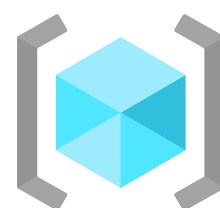
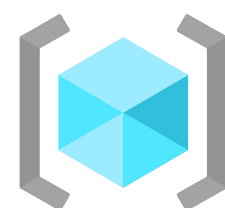

SQL Server
Instances

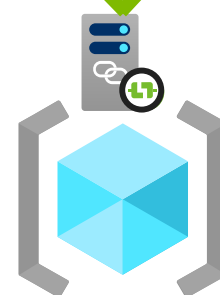
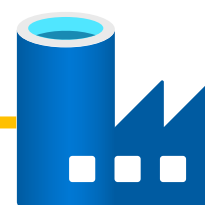

Common

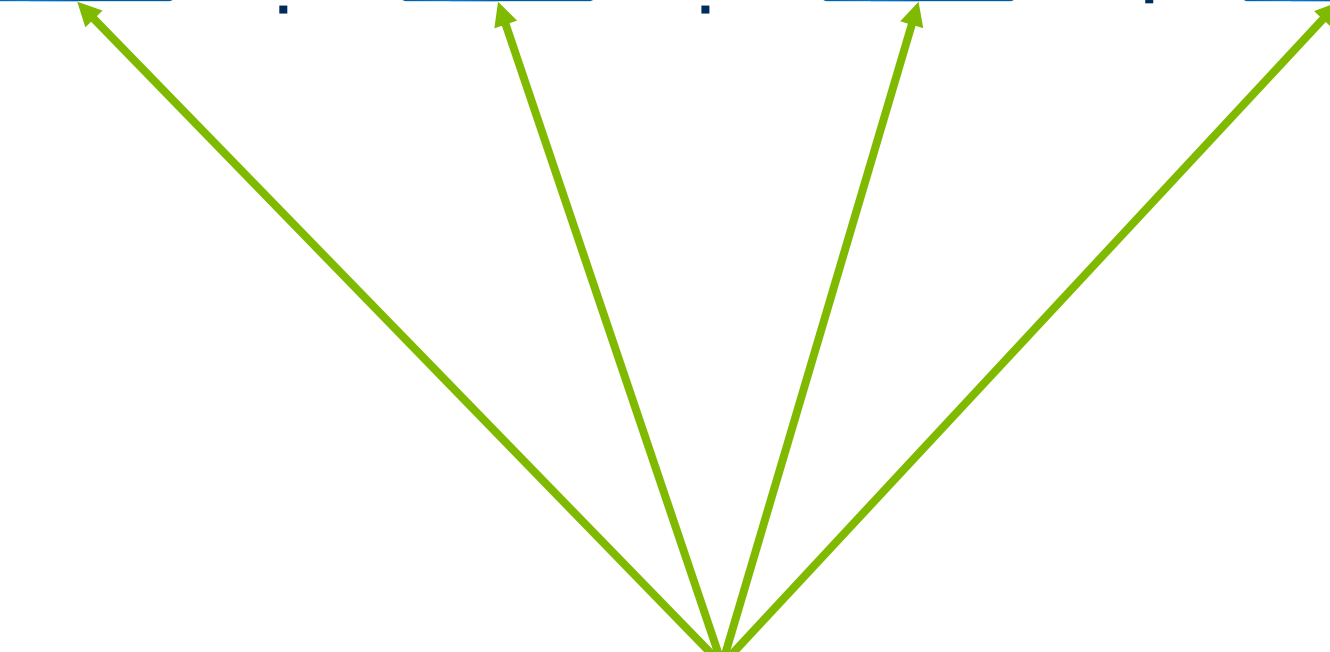

Module 2

Integration Runtime Design Patterns

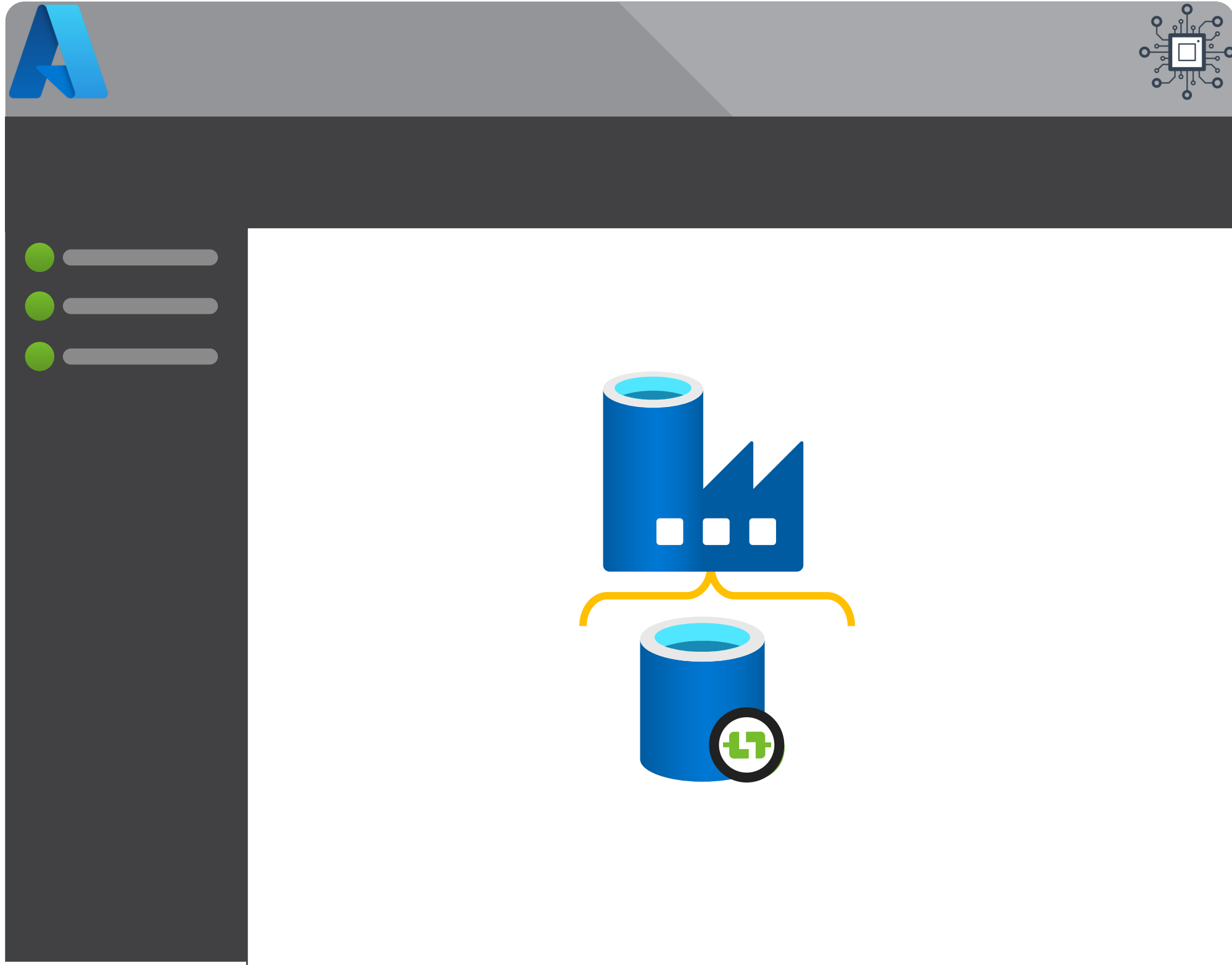

- Compute Types

- Azure
- Hosted
- SSIS

- Patterns & Configuration



What can an Integration Runtime do?

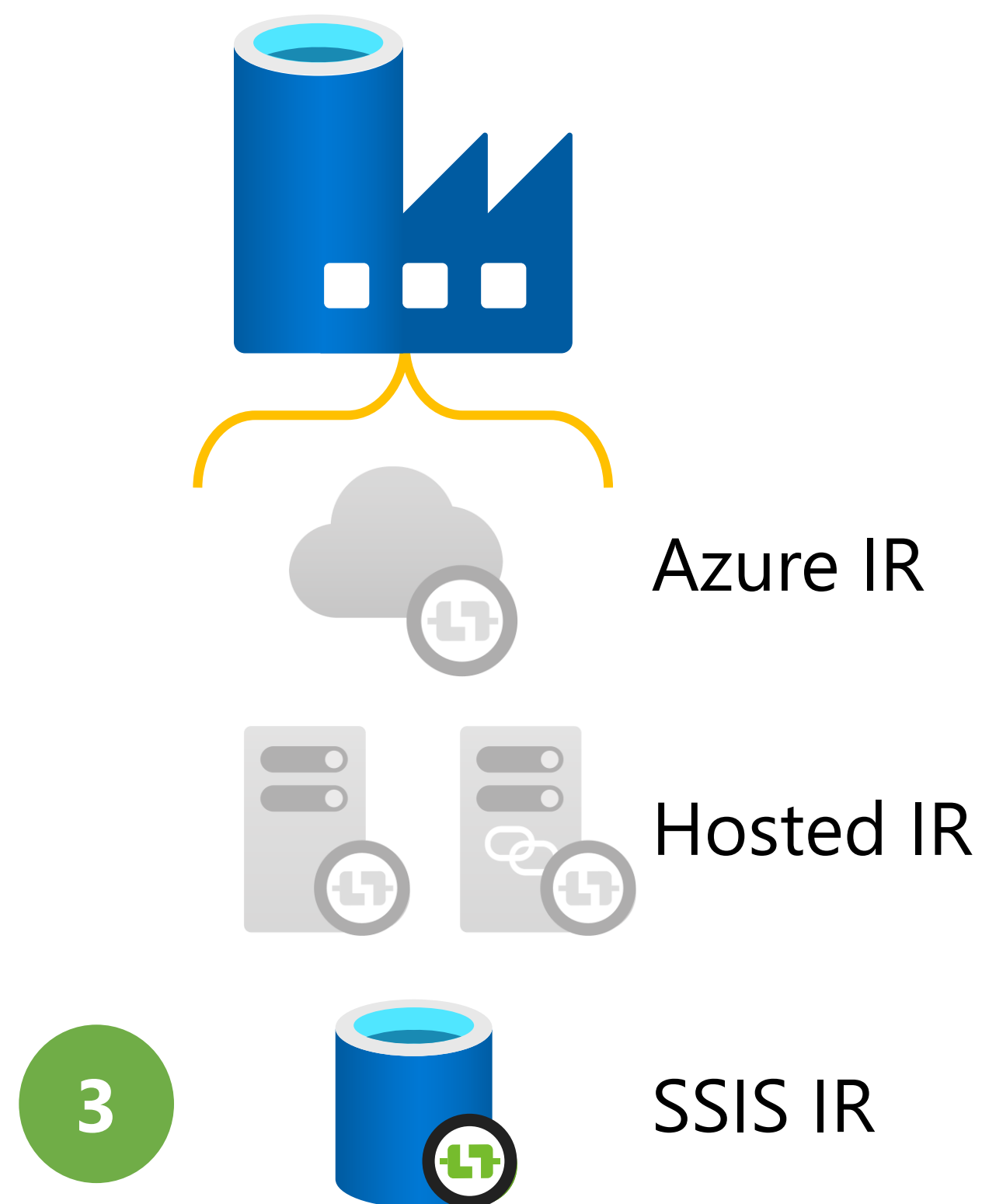
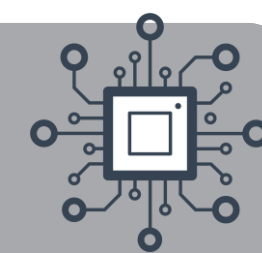

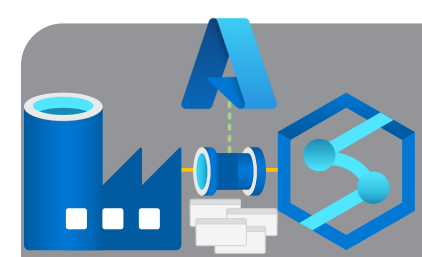

Running an SSIS Package in Azure

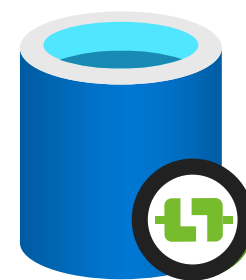
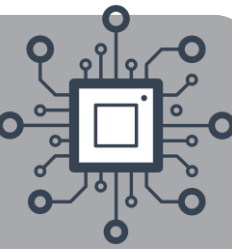

SSIS IR



Running an SSIS Package in Azure



SSIS IR

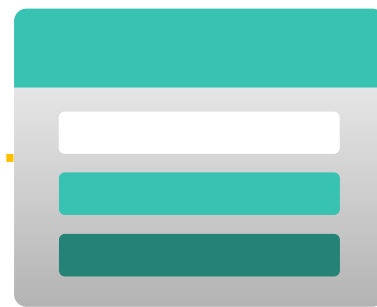
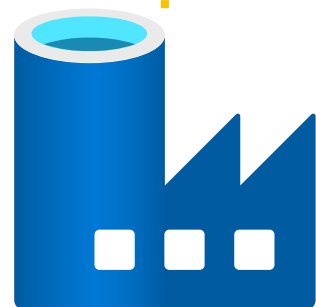
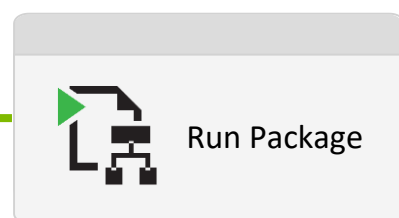
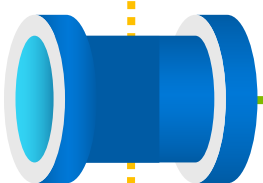
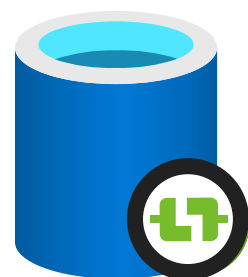



Problem: Using All Of The SSIS IR Compute

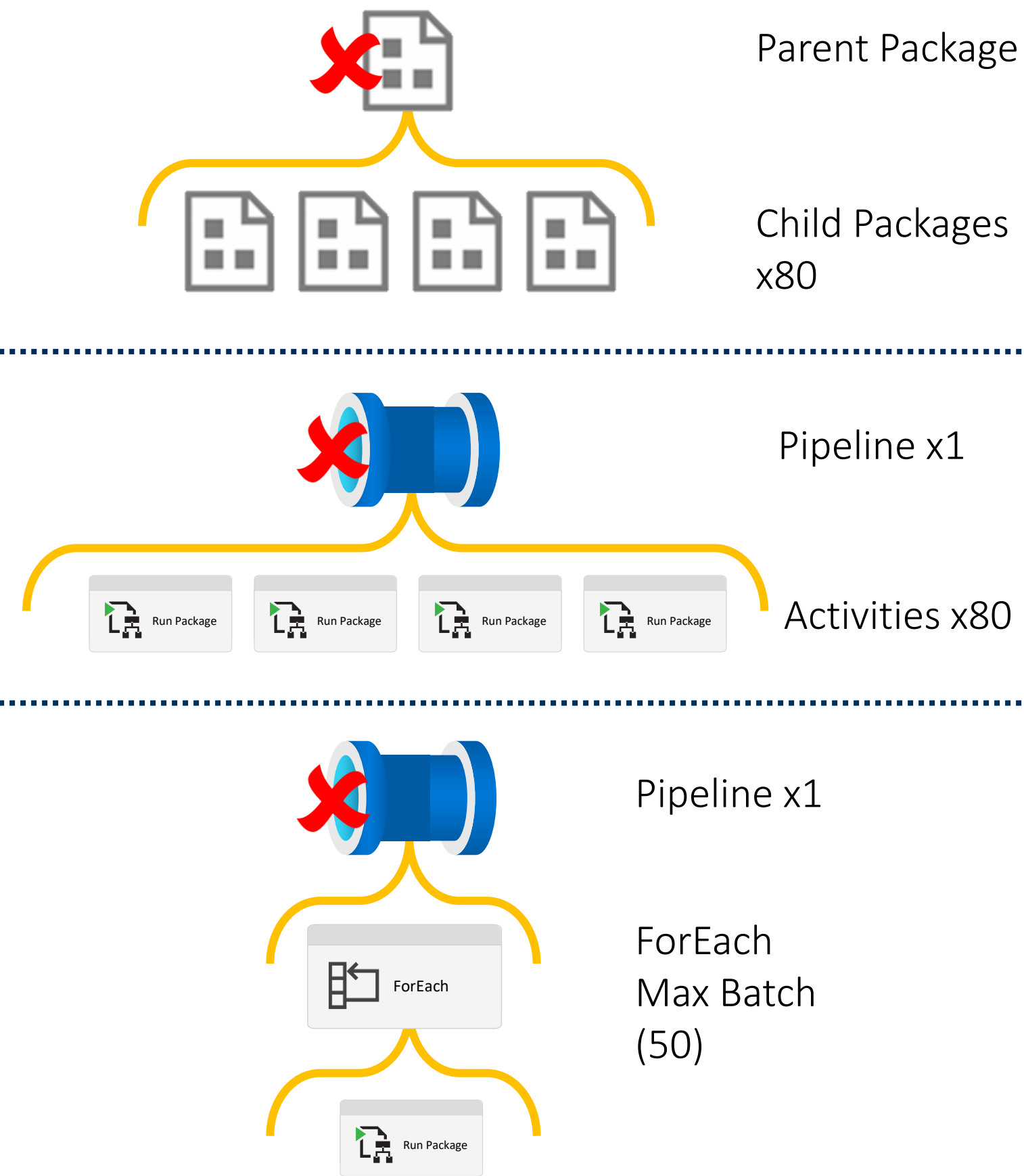
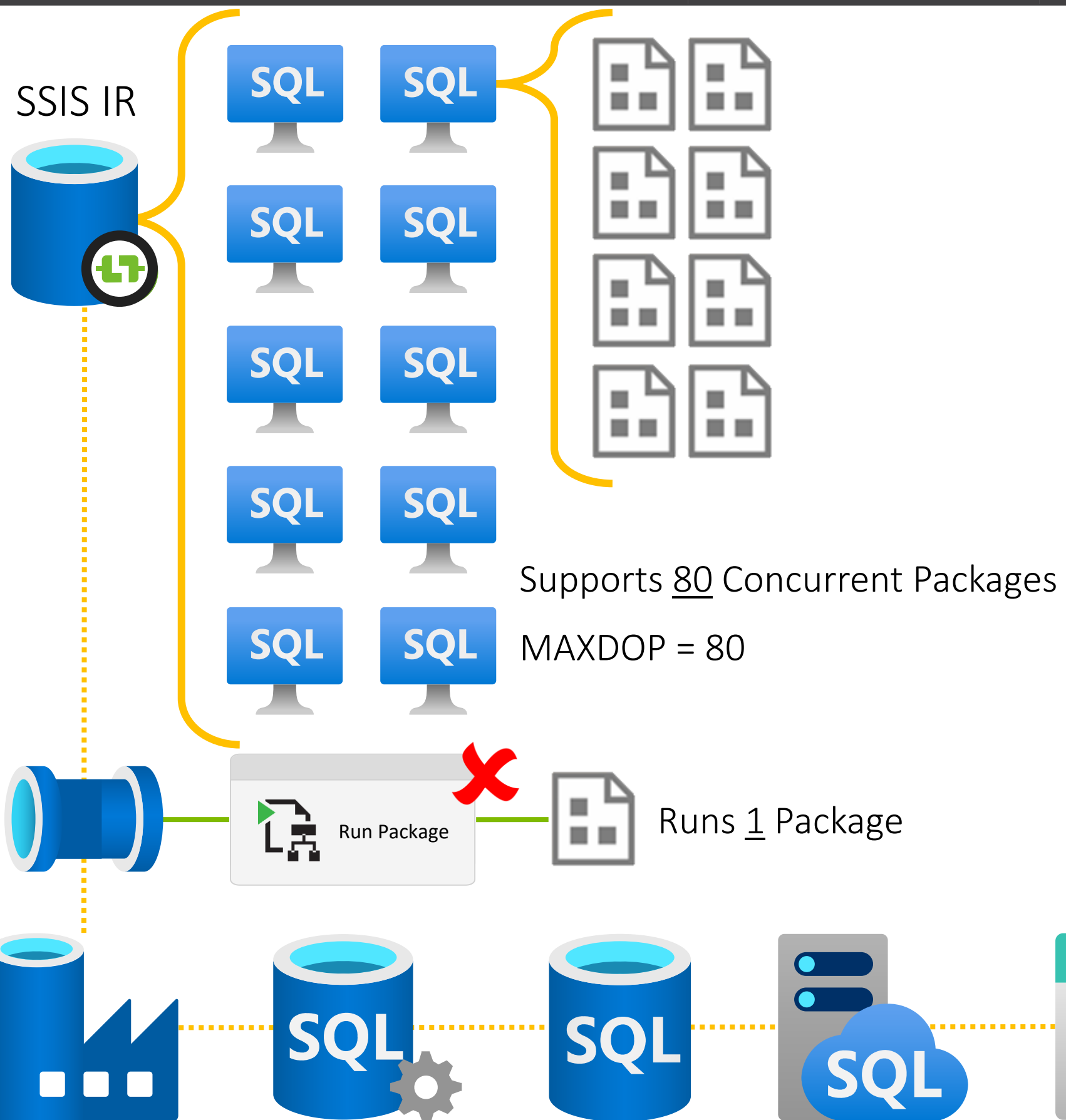



Solution 1 & 2: Static Pipelines

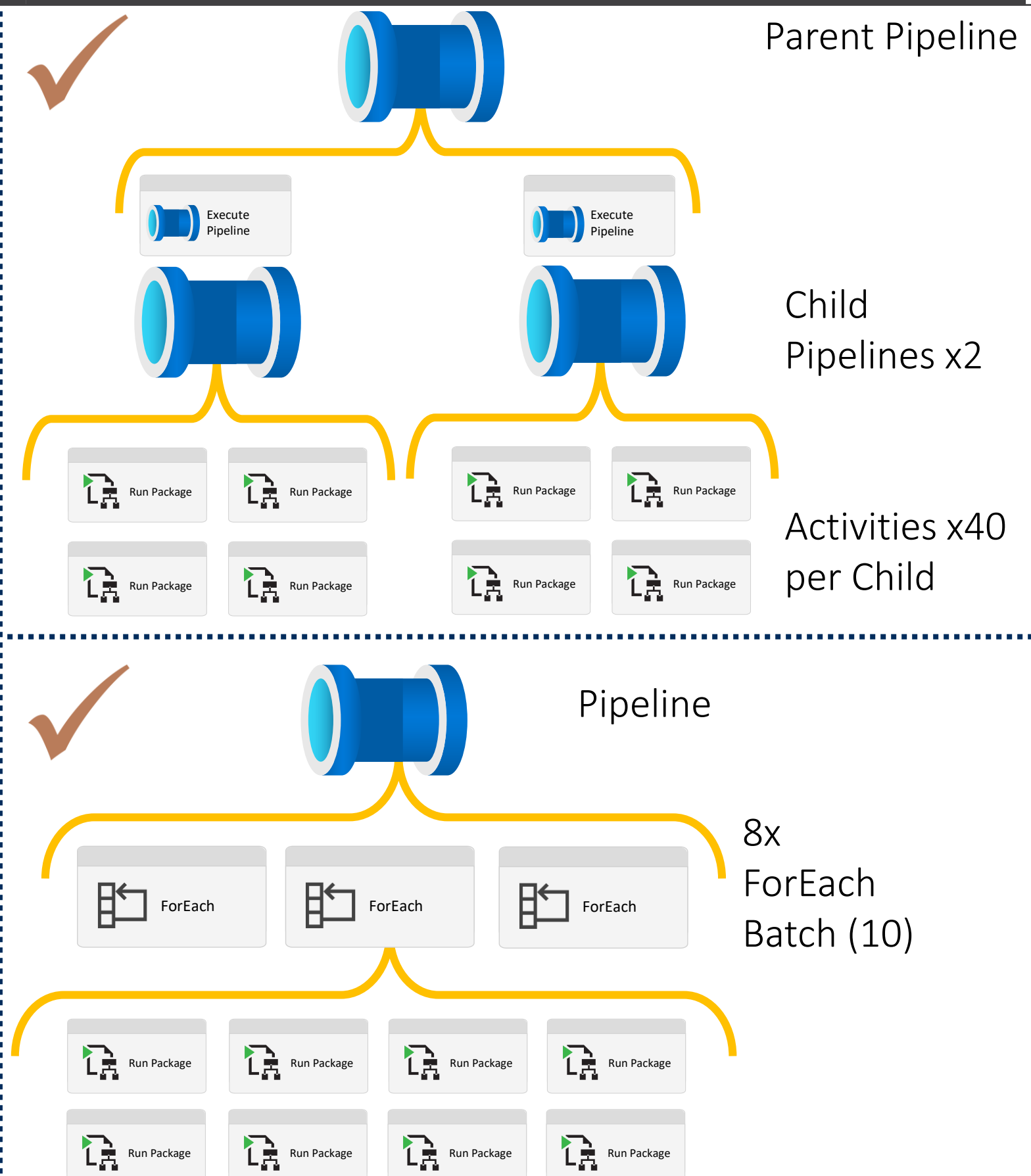
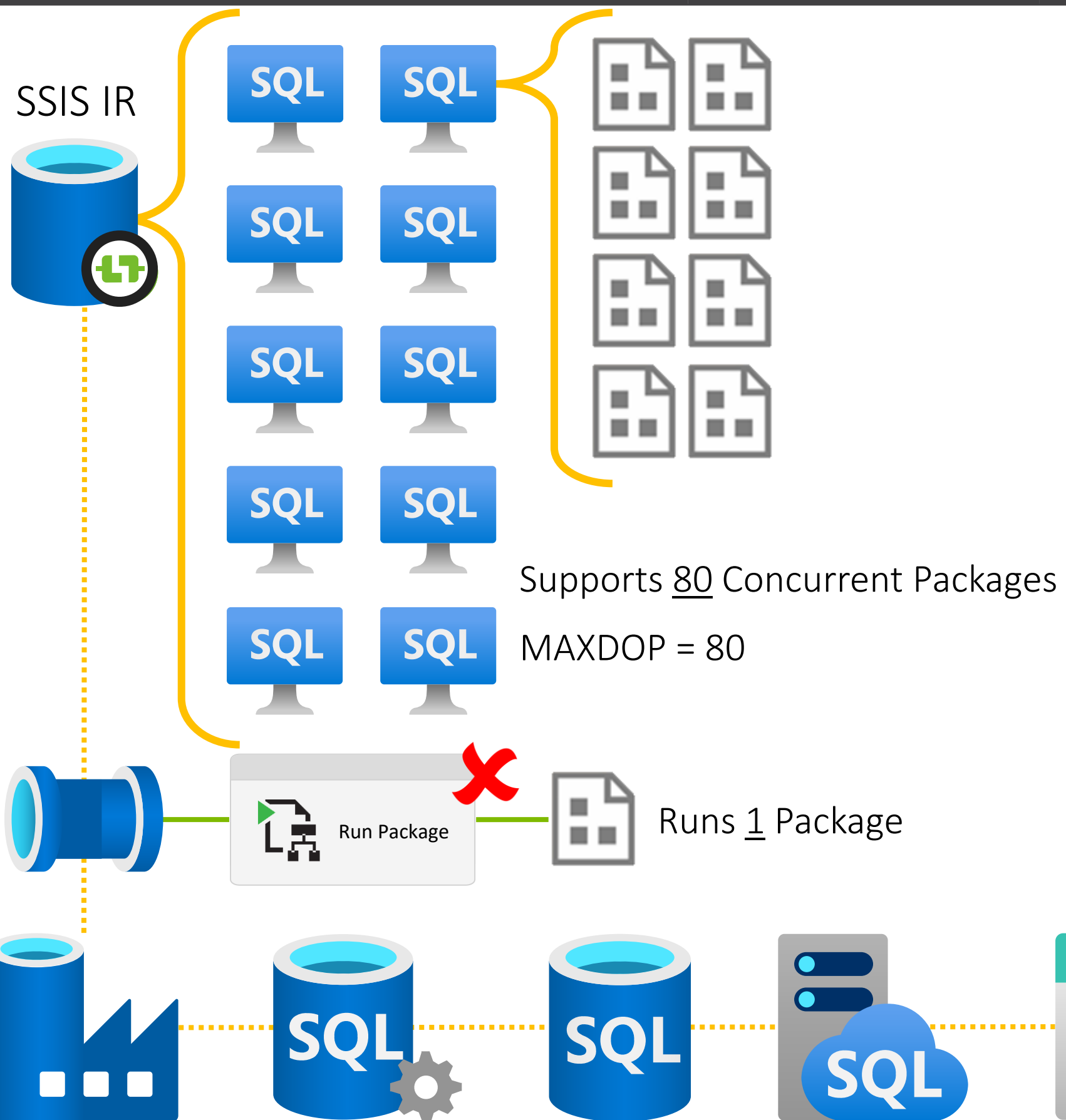



Solution 3: Packages Refactored on a Single Node IR



SSIS IR

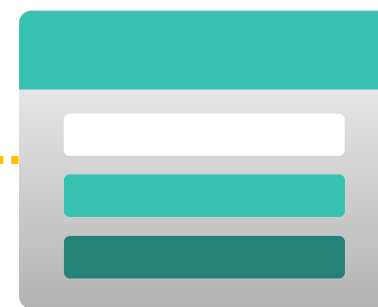
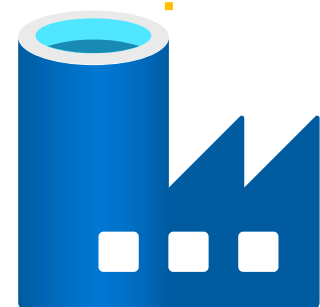
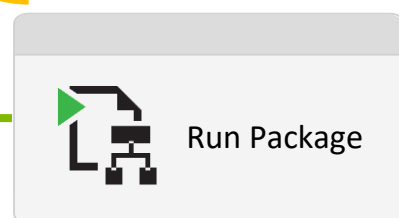
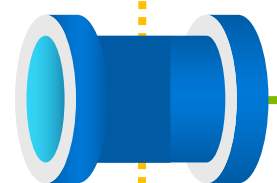
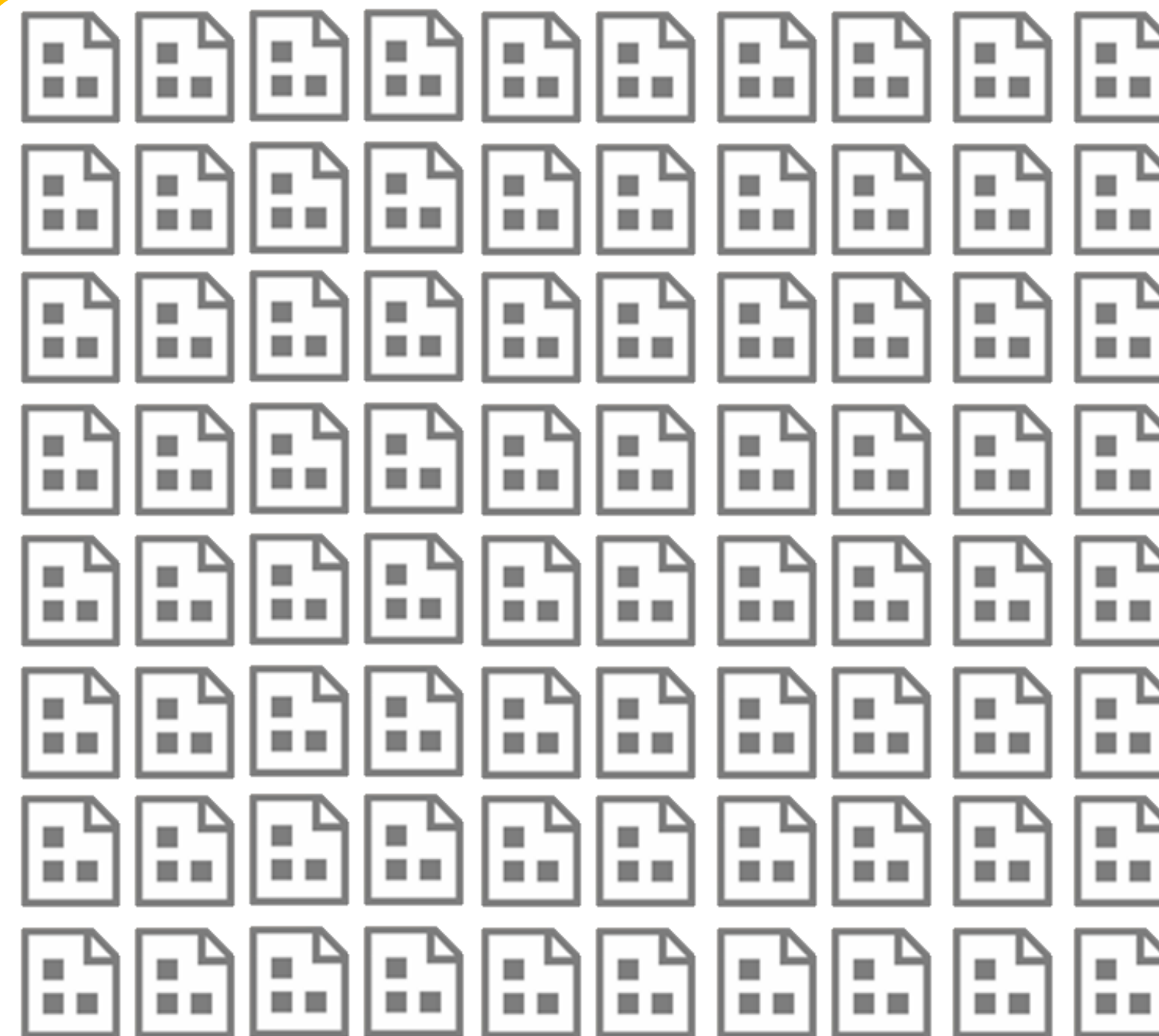
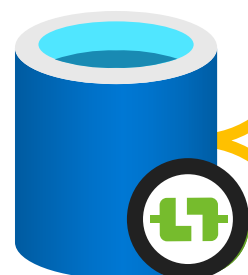

Solution 4: Nested ForEach Activities & Bucket Metadata

SSIS IR

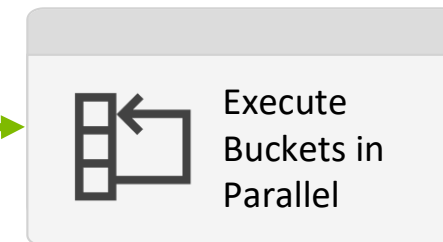
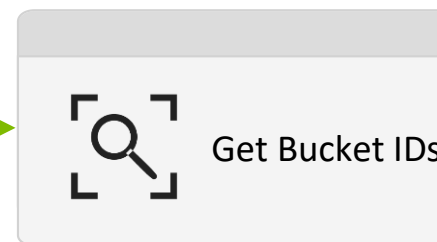
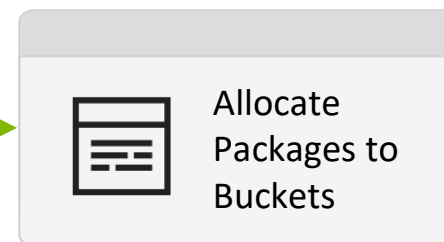
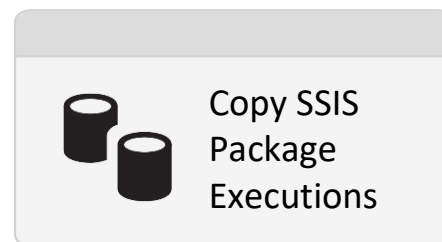
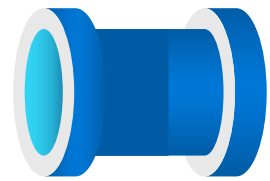
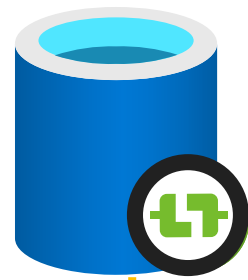

FE L1
MAXDOP 50

[Buckets]

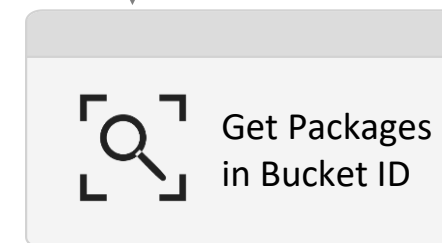

@item().BucketId

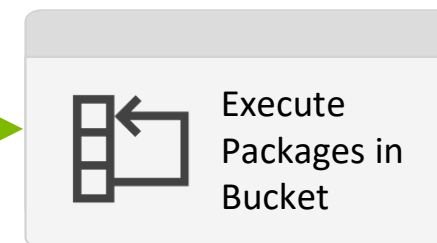

FE L2
MAXDOP 50

[BucketContents]

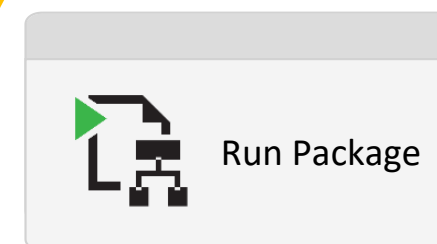

Compute size	S4	S6	S7	S9	S12
Max DTUs	200	400	800	1600	3000
Included storage (GB) ¹	250	250	250	250	250
Max storage (GB)	1024	1024	1024	1024	1024
Max in-memory OLTP storage (GB)	N/A	N/A	N/A	N/A	N/A
Max concurrent workers (requests)	400	800	1600	3200	6000
Max concurrent sessions	4800	9600	19200	30000	30000

<https://docs.microsoft.com/en-us/azure/azure-sql/database/resource-limits-dtu-single-databases>

SSISDB

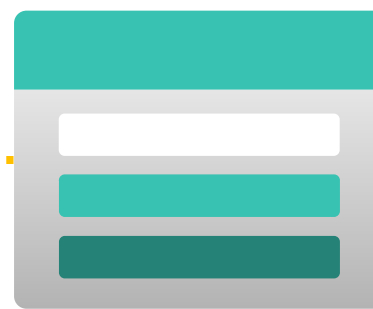
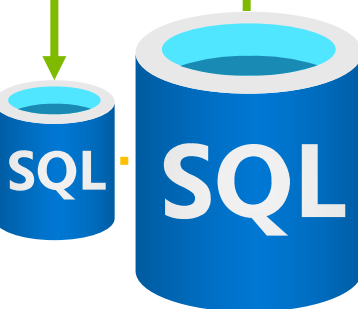
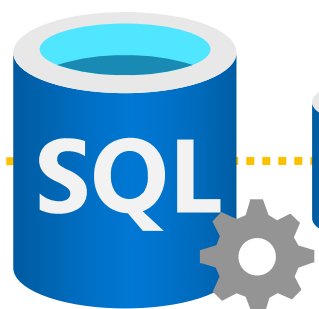
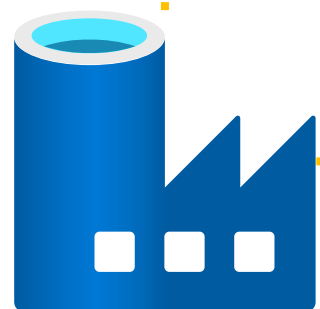

$$(FE L1) \times (FE L2) = NEW MAXDOP$$
$$50 \times 50 = 2500$$



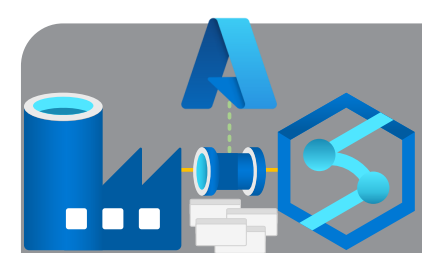

Solution 4: Nested ForEach Activities & Bucket Metadata

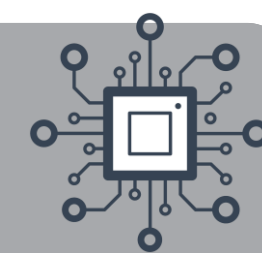

SSIS IR

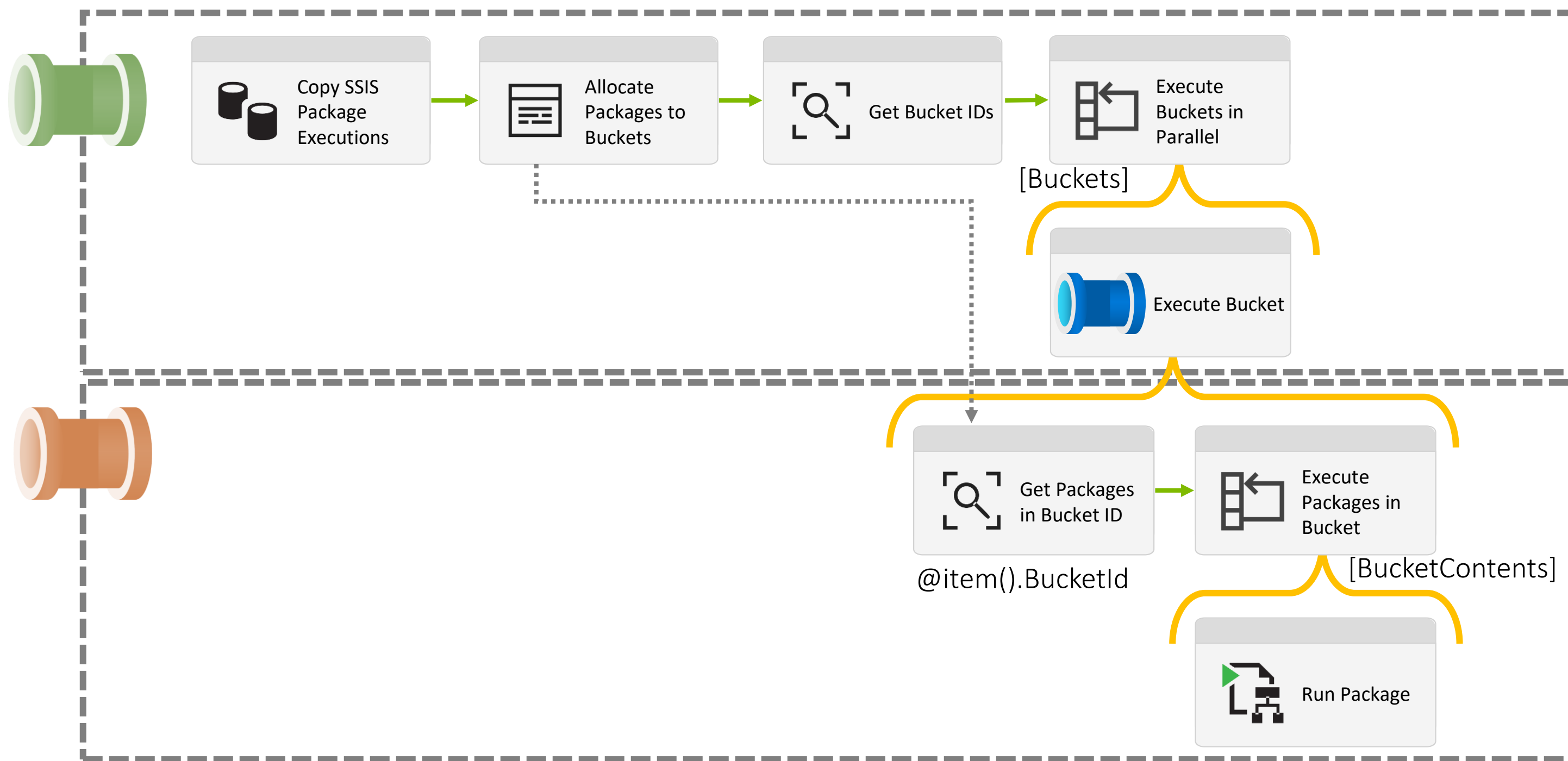
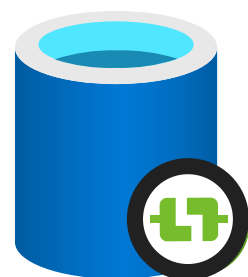



What are the advantages of using this pattern?

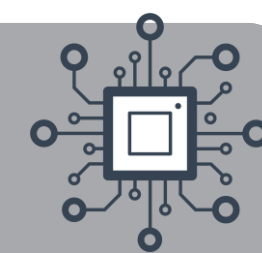

SSIS IR



10x Nodes
80x Packages

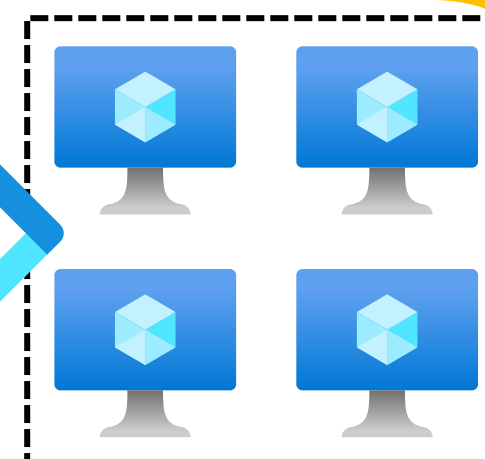
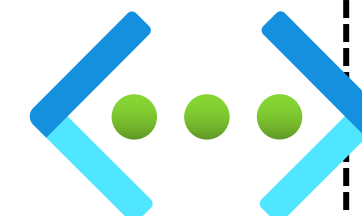
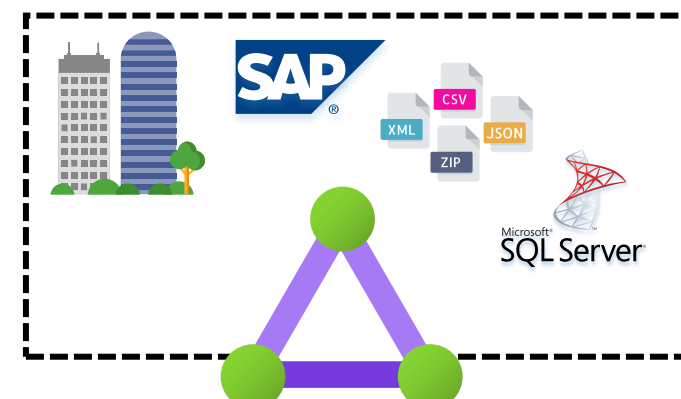
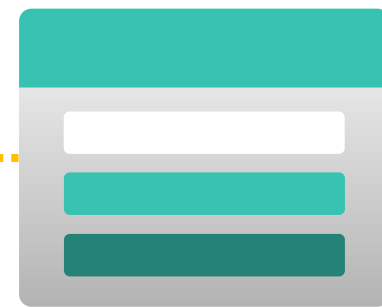
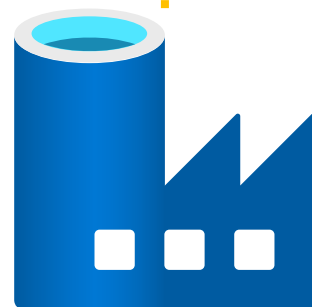
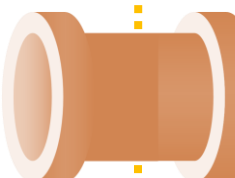
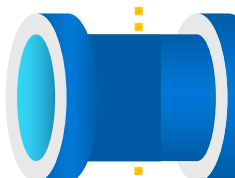

4x Nodes
?? Job Concurrency

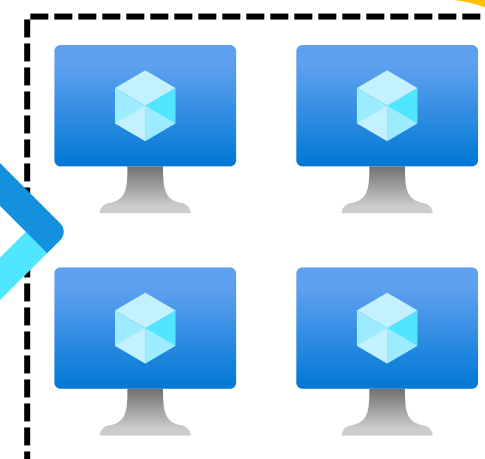

4x Nodes
?? Job Concurrency

Hosted IR

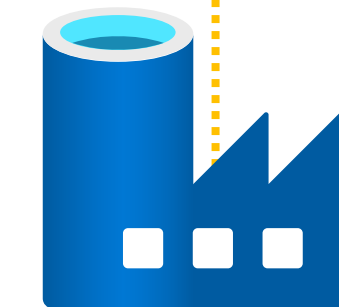
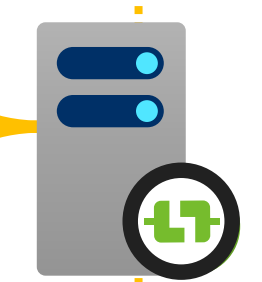
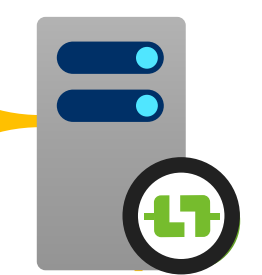

Module 2

Integration Runtime Design Patterns

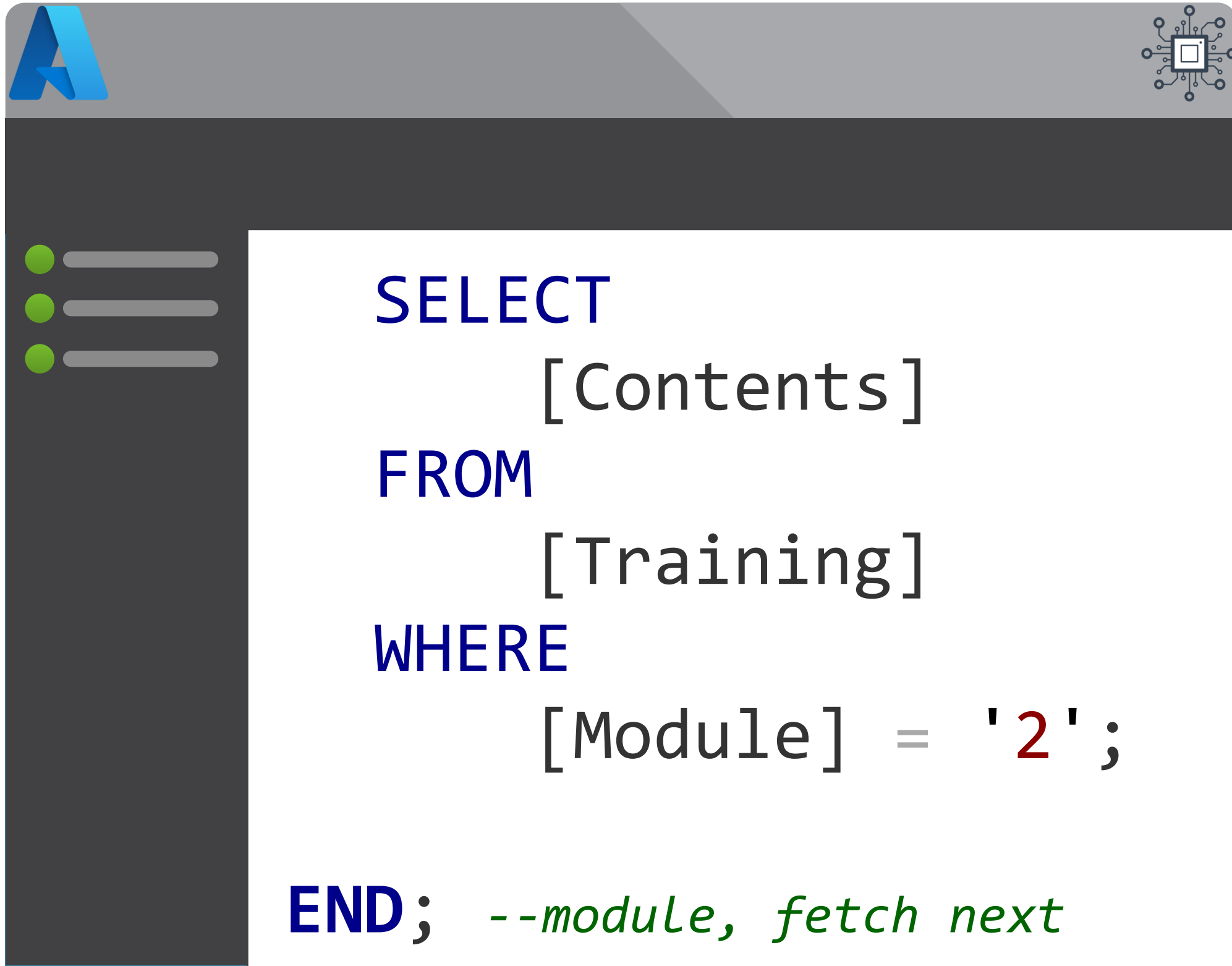

- Compute Types
 - Azure
 - Hosted
 - SSIS
- Patterns & Configuration